

Guy Bergeron

Canada, Québec

Guitar method

About the artist

Guy Bergeron was born the 13th of October 1964 in Loretteville, Province of Quebec, Canada. He graduated in music: in 1990, 3rd cycle in composition at the Conservatoire de musique of Quebec; in 1986, collegial grade (DEC) in pop music, Cegep of Drummondville, and in 1984, collegial grade (DEC) in music, Cegep of Ste-Foy, with guitar as first instrument. He was also a student in jazz interpretation from 1992 until 1994 at the University of Montreal (electric guitar) and he studied computer-assisted music at the Musitechnic School in Montreal. He plays the guitar (classical, electric, acoustic, synthesizer), the banjo, the mandolin and the bass. He's been earning his living with music for more than 25 years, as a professional musician, a composer, an arranger and also as a studio engineer as he manages his own studio.

Qualification: Diplome d'étude collégial en musique.
3e cycle en composition au conservatoire de musique de Québec.

Associate: SOCAN - IPI code of the artist : 206325403

Artist page : <https://www.free-scores.com/Download-PDF-Sheet-Music-guy-bergeron.htm>

About the piece

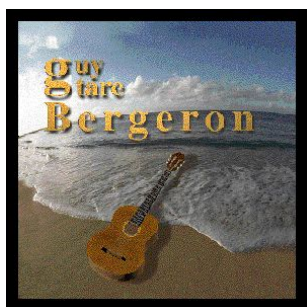

Title: Guitar method
Composer: Bergeron, Guy
Arranger: Bergeron, Guy
Copyright: Copyright © Bergeron, Guy
Publisher: Bergeron, Guy
Instrumentation: Guitar solo (with tabs)
Style: Instructional

Guy Bergeron on [free-scores.com](https://www.free-scores.com)

LICENSE

This sheet music requires an authorization

- for public performances
- for use by teachers

Buy this license at :

<https://www.free-scores.com/licence-partition-uk.php?partition=24215>

- listen to the audio
- share your interpretation
- comment
- pay the licence
- contact the artist

Prohibited distribution on other website.

Méthode de Guitare

Auteur : Guy Bergeron

guytarebergeron@videotron.ca

http://www.free-scores.com/partitions_gratuites_guy-bergeron.htm

Doigtés pour la guitare

1) La main de la rosace (trou de la guitare) ou main du pick :

1) *Avec les doigts* :

p	= pouce
i	= index
m	= majeur
a	= annulaire

Nous n'utilisons jamais l'annulaire de la main de la rosace

2) *Avec le pick* :

▣	= Le pick par en bas
v	= Le pick par en haut

2) La main du manche :

1	= index
2	= majeur
3	= annulaire
4	= auriculaire

P.S. Nous n'utilisons jamais le pouce de la main du manche.

Commentaire [GB1]:

Les figures de notes

ronde = 4 temps

blanches = 2 temps il y a 2 blanches dans une ronde

noires = 1 temps
il y a 2 noires dans une blanche
il y a 4 noires dans une ronde

croches = 1/2 temps
il y a 2 croches dans une noire
il y a 4 croches dans une blanche
il y a 8 croches dans une ronde

doubles-croches = 1/4 temps
il y a 2 doubles dans une croche
il y a 4 doubles dans une noire
il y a 8 doubles dans une blanche
il y a 16 doubles dans une ronde

Les notes blanches de la guitare

- 1 jouer en montant et en descendant
- 2 nommer les notes en jouant
- 3 apprendre par coeur
- 4 attention aux doigtés

⑥

mi fa sol

T
A
B

0 1 3

⑤

la si do

T
A
B

0 2 3

④

ré mi fa

T
A
B

0 2 3

③

sol la

T
A
B

0 2

②

si do ré

T
A
B

0 1 3

①

mi fa sol

T
A
B

0 1 3

Exercices de pick

Jouez ces exercices sur toutes les nouvelles gammes que vous apprendrez.

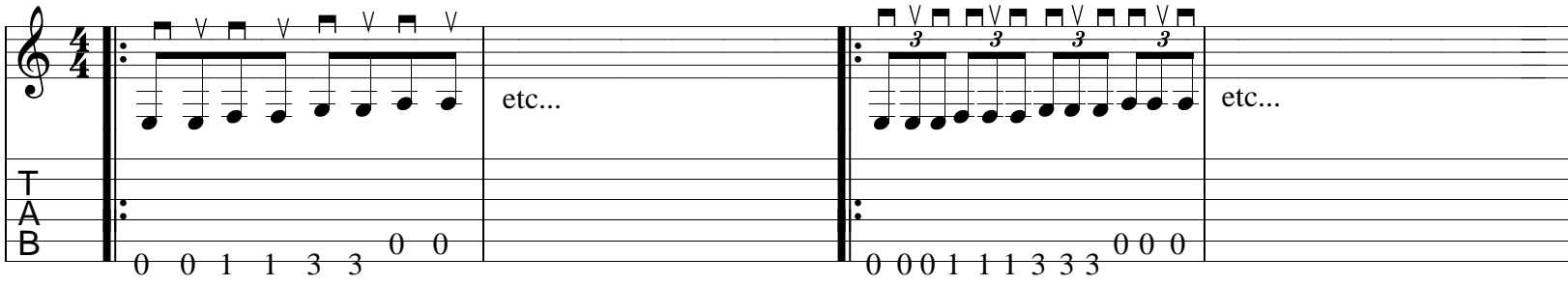

0 0 1 1 3 3 0 0

0 0 0 1 1 1 3 3 3 0 0 0

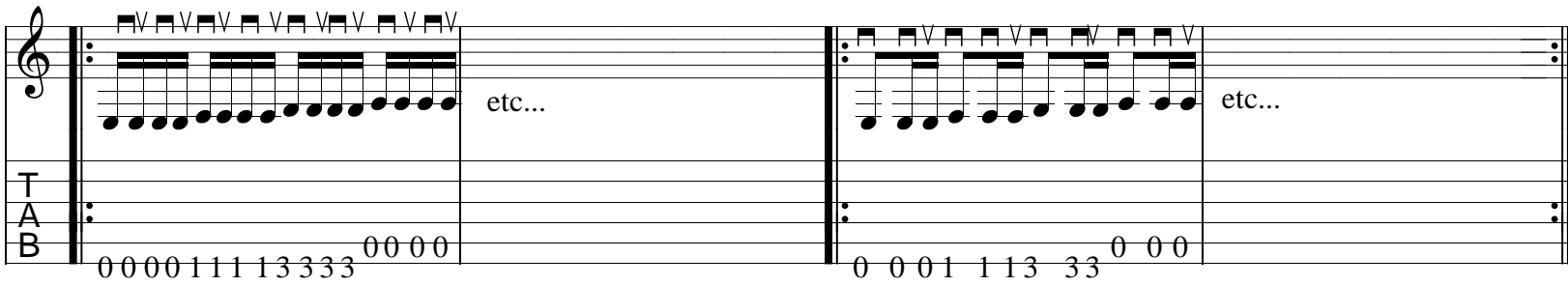

0 0 0 0 1 1 1 1 3 3 3 3 0 0 0 0

0 0 0 1 1 1 3 3 3 0 0 0

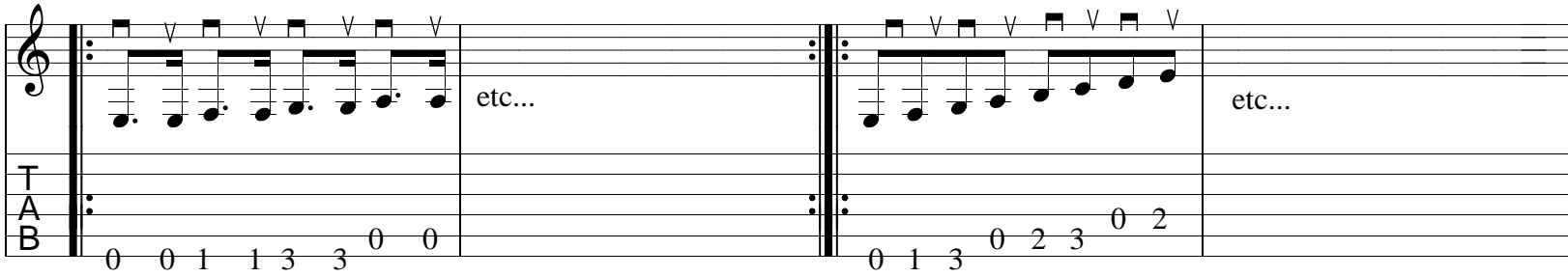

0 0 1 1 3 3 0 0

0 1 3 0 2 3 0 2

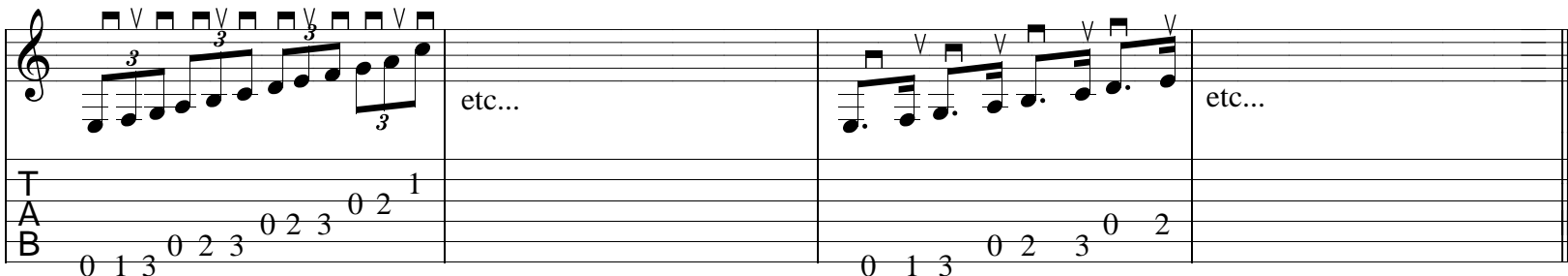

0 1 3 0 2 3 0 2 1

0 1 3 0 2 3 0 2

Jouez ces exercices sur toutes les nouvelles gammes que vous apprendrez.

Le nom des accords

Les anglophones ainsi que les allemands n'ont pas de noms de notes comme nous avons en français, c'est-à-dire : **do ré mi fa sol la si do**

Ils nomment leurs notes avec des lettres : **A B C D E F G**

En français, nous utilisons ces lettres pour identifier les accords.

Ce qu'il faut retenir c'est que notre note **DO** équivaut à **C**

Donc :	do	ré	mi	fa	sol	la	si	do
	C	D	E	F	G	A	B	C

Majeur ou mineur ?

Il existe plusieurs types d'accords :	majeur,	Ex. : C
	mineur,	Ex. : Cmin ou C-
	dominante 7eme,	Ex. : C7
	mineur 7eme,	Ex. : Cmin7 ou C-7
	majeur 7eme	Ex. : Cmaj7
	etc...	

Notez bien que l'on n'écrit pas **majeur** ou **maj** à côté d'un accord majeur, on écrit seulement la note de l'accord.

Ex. : **C** pour un accord de DO majeur.

Les accords principaux

(avec cordes à vides)

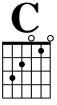

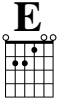

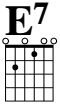

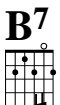

G avec doigts : 2, 3, 4 garder 2eme et 3eme doigts **G⁷**

C **G** avec doigts : 2, 3, 4

D **A⁷** doigts : 1, 2

D **A**

Em **A⁷** doigts : 2, 3

E garder 2eme doigt **B⁷**

Em garder 2eme doigt **B⁷**

E⁷ garder 2eme doigt **B⁷**

F garder 2eme doigt **Dm**

F **C**

F **C⁷**

Rythmes pour enchainements d'accords

Accords avec cordes à vides (sans barré)

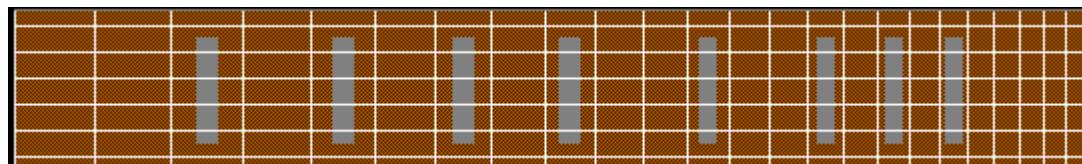

Quelques accords plus décoratifs

Amin7 Bmin7 Dmin7 Fmin7 Gmin7

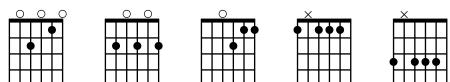

A6 B6 C6 D6 E6 F6 G6

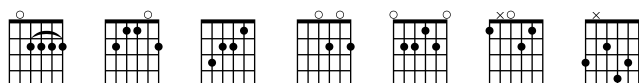

Amaj7 Dmaj7 Fmaj7

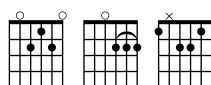

Amin6 Bmin6 Cmin6 Dmin6 Emin6 Fmin6

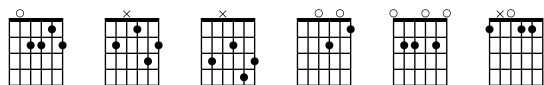

Finger picking

2/4

p i p m p a

TAB

3/4

p i m p m i p m a p a m p i a p a i

TAB

4/4

p i m a p i a m p m a i

TAB

p m i a p a i m p a m i

TAB

p i m a p i m a p i a m p i a m p m a i p m a i

TAB

Can't help falling in love

Accompagnement en
finger picking : (p-i-m-a)
en croches.

C Em/B Am Am/G F C G⁷

F G⁷ Am Dm C G⁷ C

Em B⁷ Em B⁷ Em B⁷ Em A⁷ Dm G⁷

C Em/B Am Am/G F C G⁷

F G⁷ Am Dm C G⁷ C

Les gammes pentatoniques

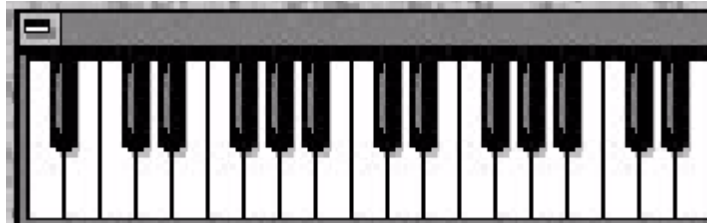

Toutes les gammes majeures et mineures ainsi que tous les modes contiennent 7 notes différentes.

- Ex.1 la gamme de DO majeur : Do ré mi fa sol la si
Ex.2 la gamme de LA mineur : la si do ré mi fa sol
Ex.3 le mode de FA lydien : fa sol la si do ré mi

Les gammes pentatoniques en contiennent seulement 5.

Le mot **PENTA** vient du grec et veut dire **cinq**. Exemples : pentagone, pentathlon

On enlève les $\frac{1}{2}$ tons de la gamme majeure pour fabriquer la gamme majeure pentatonique, on garde ainsi seulement les degrés : **I II III V VI** de la gamme majeure.

- Ex.1 : Do majeur pentatonique : Do ré mi sol la
Ex.2 : Fa majeur pentatonique : Fa sol la do ré

La relative mineure se trouve $1\frac{1}{2}$ ton plus bas que la gamme majeure.

- Ex.1 : Do majeur et La mineur
Ex.2 : Fa majeur et Ré Mineur

La gamme mineure pentatonique contient les mêmes notes que sa relative majeure.

- Ex.1 : Do majeur pentatonique : do ré mi sol la
La mineur pentatonique : la do ré mi sol
Ex.2 : Fa majeur pentatonique : fa sol la do ré
Ré mineur pentatonique : ré fa sol la do

Les gammes mineures

On a vu qu'avec un **fa#** à la clef, on obtient la gamme de : **SOL majeur**.

On obtiendra aussi une gamme mineure qui se trouve une tierce mineure (1½ ton) plus bas, donc : **MI mineur**.

Il y a donc 2 gammes (une **majeure** et l'autre **mineure**) qui utilisent la même armature.

Nous dirons que la gamme de MI mineur est :
La relative mineure de SOL majeur.

Et nous dirons que la gamme de SOL majeur est :
La relative majeure de MI mineur.

Relative en anglais veut dire parent ou parenté.

gammes majeures gammes mineures

0#	DO	LA min
1#	SOL	MI min
2#	RÉ	SI min
3#	LA	FA # min
4#	MI	DO # min
5#	SI	SOL # min
6#	FA #	RÉ # min
7#	DO #	LA # min
1b	FA	RÉ min
2b	SI b	SOL min
3b	MI b	DO min
4b	LA b	FA min
5b	RÉ b	SI b min
6b	SOL b	MI b min
7b	DO b	LA b min

La gamme de La mineur pentatonique

4/4

1 4 1 3 1 3 1 4 1 4

TAB: 5 8 5 7 5 7 5 8 5 8

Exercices de liaisons sur la gamme de LA mineur pentatonique

hammer-on

TAB: 5 8 5 7 5 7 5 8 5 8

pull-off

TAB: 8 5 8 5 7 5 7 5 7 5 8 5

La valse

La valse a toujours 3 temps, c'est-à-dire 3 ♩ par mesure.

C'est pour ça qu'on écrit $\frac{3}{4}$

1)

etc...

2)

etc...

3)

etc...

Gens du pays

Gilles Vigneault

Valse

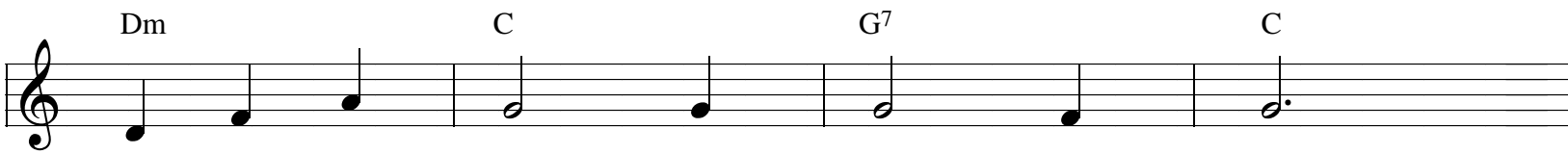

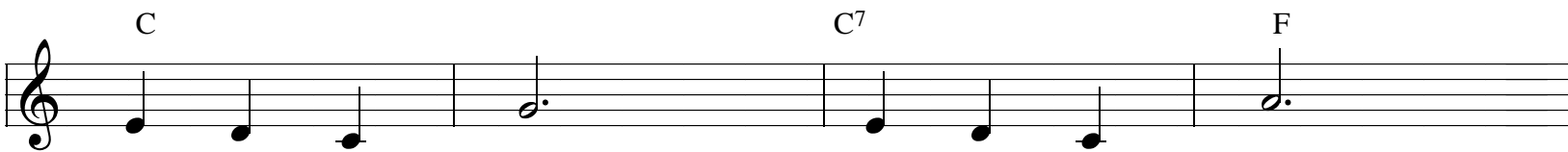

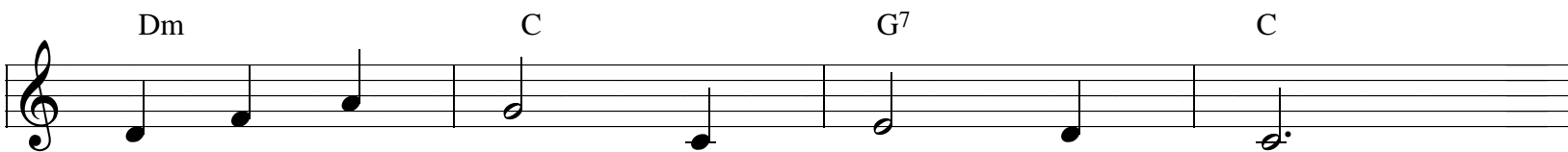

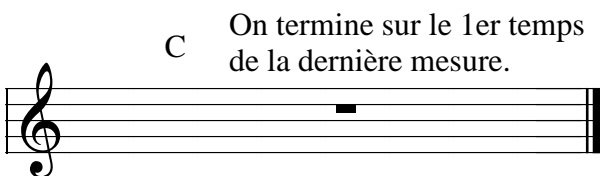

Les Immortelles

Jean-Pierre Ferland

Valse

la gamme chromatique

Jouer en montant et en descendant
Nommer les notes en jouant
Apprendre par coeur
Garder les doigts sur le manche en montant

mi fa fa# sol sol# la la# si do do# ré ré# mi fa fa#

T
A
B

0 1 2 3 4 0 1 2 3 4 0 1 2 3 4

sol sol# la la# si do do# ré ré# mi fa fa# sol sol#

T
A
B

0 1 2 3 0 1 2 3 4 0 1 2 3 4

lab sol solb fa mi mib ré réb do si sib la lab sol

T
A
B

4 3 2 1 0 4 3 2 1 0 3 2 1 0

solb fa mi mib ré réb do si sib la lab sol solb fa mi

T
A
B

4 3 2 1 0 4 3 2 1 0 4 3 2 1 0

Le cycle de quintes : Do fa sib mib lab réb solb si mi la ré sol

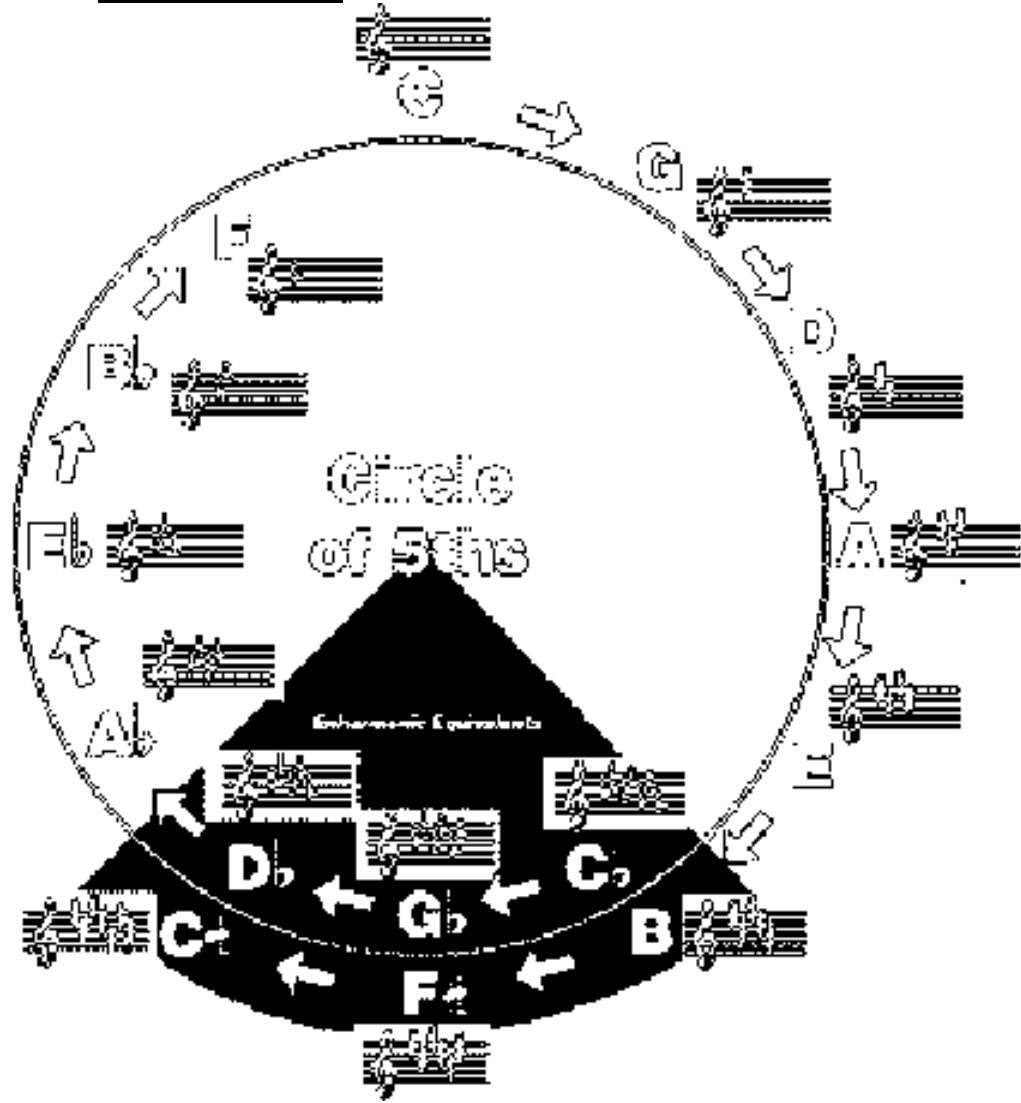

L'ordre des dièses †:

fa_‡ do_‡ sol_‡ ré_‡ la_‡ mi_‡ si_‡

Pour trouver la tonalité (avec les dièses) :

on monte de ½ ton après le dernier dièse.

L'ordre des tonalités dièses :

sol ré la mi si fa do

L'ordre des bémols †:

si_‡ mi_‡ la_‡ ré_‡ sol_‡ do_‡ fa_‡

Pour trouver la tonalité (avec les bémols) :

on recule d'un bémol.

L'ordre des tonalités bémols :

fa si mi la ré sol do

En théorie nous avons 15 tonalités :

-DO = zéro \sharp et zéro \flat

-il y a 7 tonalités en \sharp

-il y a 7 tonalités en \flat

Mais en pratique nous avons 12 tonalités car :

-DO \flat (7 \flat) = SI (5 \sharp)

-SOL \flat (6 \flat) = FA \sharp (6 \sharp)

-RÉ \flat (5 \flat) = DO \sharp (7 \sharp)

Notes :

Nous avons 12 tonalités parce qu'il y a 12 demi-tons dans une octave.

C'est pour ça qu'on a une indication particulière à la 12^e case (fret) sur les instruments tel que : la guitare, la basse électrique, la mandoline, le banjo, etc.

Les gammes majeures en 1ere position

do majeur

sol majeur

ré majeur

la majeur

mi majeur

si majeur

2 4 1 2 4 1 3 0

fa# majeur

2 4 1 2 4 1 3 4 1 3 4 2 4 1 2

do# majeur

4 1 3 4 1 3 1 2

fa majeur

1 3 0 1 3 0 2 3 0 2 3 1 3 0 1

sib majeur

1 3 0 1 3 0 2 3

mib majeur

1 3 1 3 1 3 4

T 3 1 3 4

A 1 3 0 1

B 1 3

lab majeur

4 1 3 4 1 3 1 3 1 2 4 1 3 4

T 3 1 2 4 1 3 4

A 1 3 0 1

B 4 1 3 4

réb majeur

4 1 3 1 3 1 2

T 1 3 1 2

A 1 3 4

B 4 1 3 4

solb majeur

2 4 1 2 4 1 3 4 1 2 4 1 2

T 4 1 2

A 1 3 4 2 4 1 2

B 2 4 1 2

dob majeur

2 4 1 2 4 1 3 4

T 4 1 3 4

A 1 2

B 2 4 1 2

Les arpèges en 1ere position

(en cycle de quintes)

do majeur

fa majeur

sib majeur

mib majeur

lab majeur

réb majeur

solb majeur

si majeur

mi majeur

la majeur

ré majeur

T
A
B

0 4 2 3

sol majeur

T
A
B

3 2 0 0 0 3 3 3

Les gammes mineures en 1ere position

la mineur (do majeur)

T
A
B
0 2 3 0 | 2 3 0 2

mi mineur (sol majeur)

T
A
B
0 2 3 0 | 2 3 0 2 | 4 0 2 0 | 1 3 0

si mineur (ré majeur)

T
A
B
2 4 0 2 | 4 0 2 0

fa# mineur (la majeur)

T
A
B
2 4 0 2 | 4 0 2 4 | 1 2 0 2 | 3 0 2

do# mineur (mi majeur)

T
A
B
4 1 2 4 | 1 2 0 2

sol# mineur (si majeur)

ré# mineur (fa# majeur)

la# mineur (do# majeur)

ré mineur (fa majeur)

sol mineur (sib majeur)

do mineur (mib majeur)

T
A
B
3 0 1 3 0 1 3 1

fa mineur (lab majeur)

T
A
B
1 3 4 1 3 4 1 3 0 1 3 1 2 4 1

sib mineur (reb majeur)

T
A
B
1 3 4 1 3 4 1 3

mib mineur (solb majeur)

T
A
B
1 3 4 1 3 4 2 4

lab mineur (dob majeur)

T
A
B
4 1 2 4 1 2 4 1 3 4 2 4 0 2 4

Les accords transposables

⑥

sur la corde de mi

Jouez les accords de MI ci-dessus avec les doigtés indiqués, déplacez d'une case vers le haut et ajoutez votre 1er doigt en barré, et vous obtiendrez FA. Déplacez de 2 cases et vous obtiendrez fa#, etc...

⑤

sur la corde de la

Jouez les accords de LA ci-dessus avec les doigtés indiqués, déplacez d'une case vers le haut et ajoutez votre 1er doigt en barré, et vous obtiendrez SIb. Déplacez de 2 cases et vous obtiendrez SI, etc...

④

sur la corde de ré

Jouez les accords de RÉ ci-dessus avec les doigtés indiqués, déplacez d'une case vers le haut et ajoutez votre 1er doigt sur la 4eme corde (pas de barré), et vous obtiendrez MIb. Déplacez de 2 cases et vous obtiendrez MI, etc...

Exercices d'enchainements d'accords barrés

F B \flat

Cm G 7

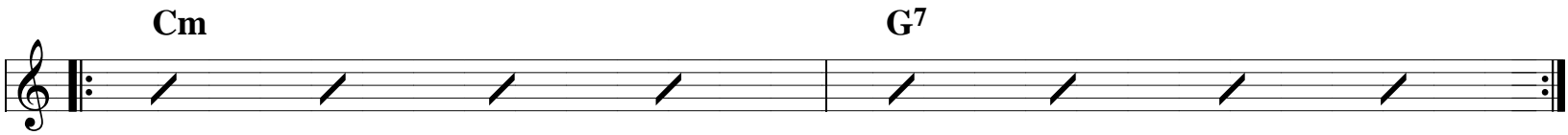

Dm 7 Gm 7

Emaj 7 B 7

Am 7 A \flat 7 Gm 7 C 7

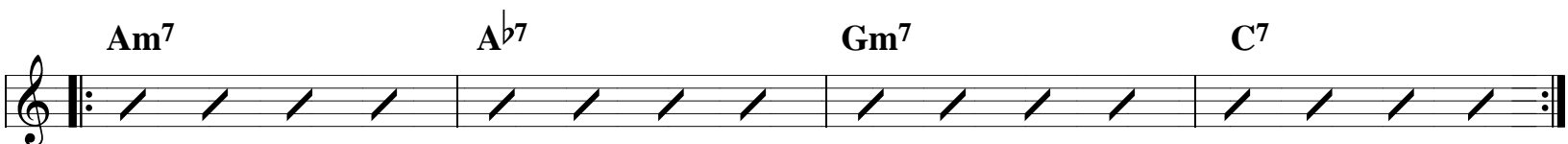

Cmaj 7 Fmaj 7

Am 7 E 7

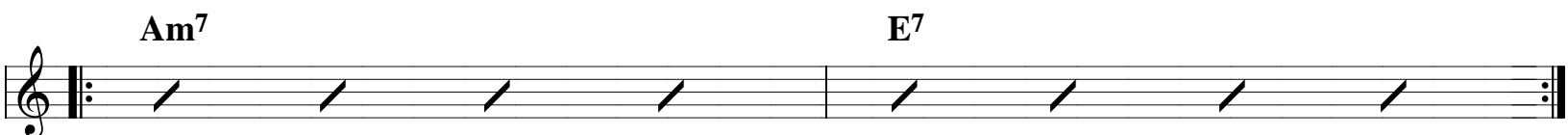

Accords

A	B	C	D	E	F	G
Ab	Bb	Db	Eb	Gb		
Amin	Bmin	Cmin	Dmin	Emin	Fmin	Gmin
Abmin	Bbmin	Dbmin	Ebmin	Gbmin		
Amin7	Bmin7	Cmin7	Dmin7	Emin7	Fmin7	Gmin7
Abmin7	Bbmin7	Dbmin7	Ebmin7	Gbmin7		
A6	B6	C6	D6	E6	F6	G6
Ab6	Db6	Gb6				
Amaj7	Bmaj7	Cmaj7	Dmaj7	E:maj7	Fmaj7	Gmaj7

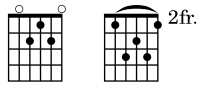

Abmaj7 Bbmaj7

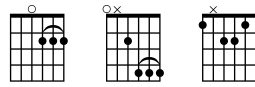

Dbmaj7 Ebmaj7

Gbmaj7

O

P

Amin6 Bmin6 Cmin6 Dmin6 Emin6 Fmin6 Gmin6

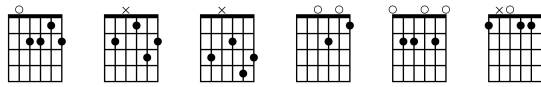

C7(#9)

exercices de rythmes et d'accentuations

croches

doubles-croches

accent à toutes les 3 notes

croches 2 doubles

2 doubles croches

croche pointée double

sixtolet de doubles

Ternaires

à toutes les 2 notes

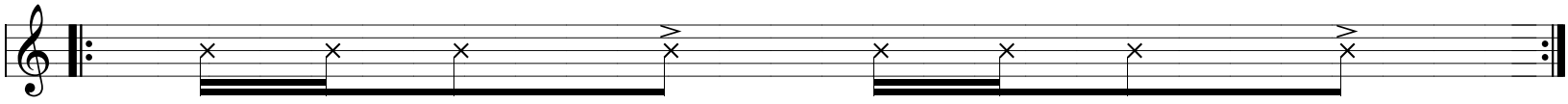
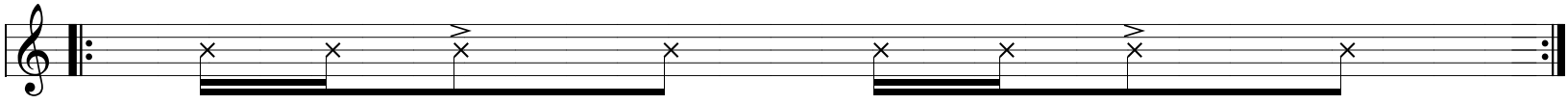
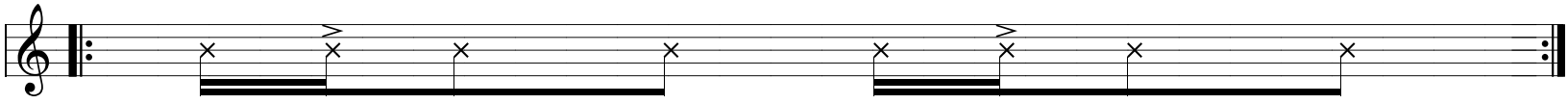

rythmes divers

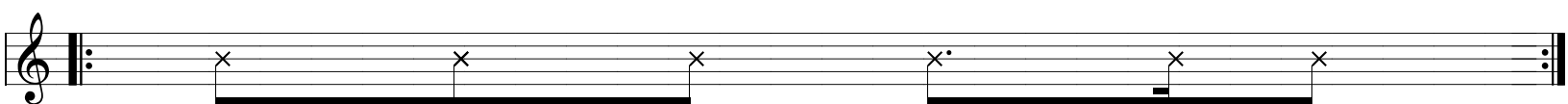
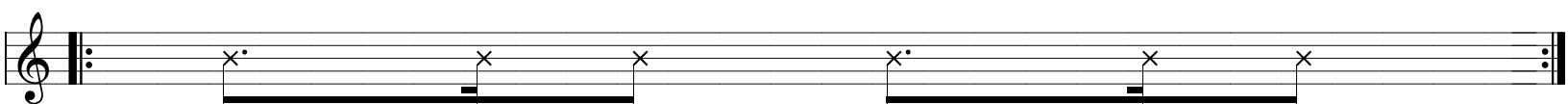
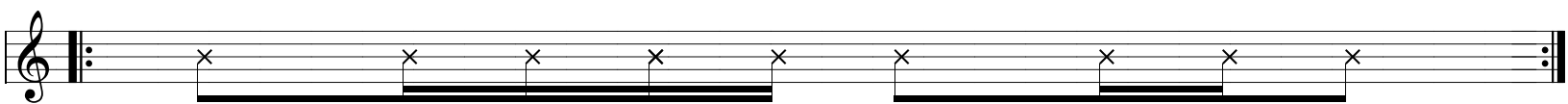
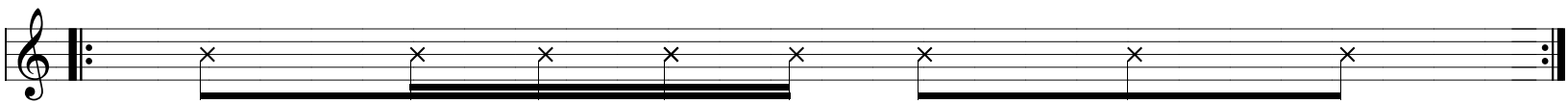
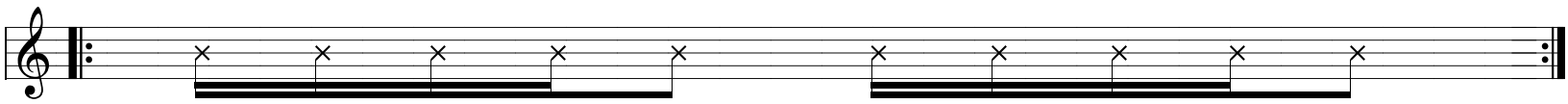
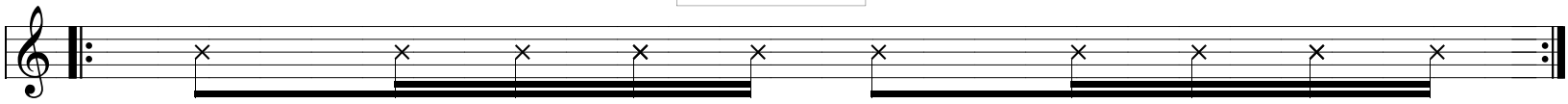

Équivalences rythmiques

équivalent à ...

équivalent à ...

équivalent à ...

swing

équivalent à ...

swing

Gammes avec changements de positions

(en cycle de quintes)

do majeur

T
A
B

3 5 2 3 5 2 4 5 7 5 6 8 5 7 8

fa majeur

T
A
B

1 3 0 1 3 0 2 3 0 2 3 5 7 5 6 8 5 6 8 10 12 13

sib majeur

T
A
B

6 8 5 6 8 5 7 8 5 7 8 10 12 10 11 13 10 11 13 15 17 18

mib majeur

T
A
B

6 8 5 6 8 5 7 8 10 8 9 11 8 10 11

lab majeur

T
A
B

4 6 3 4 6 3 5 6 3 5 6 8 10 8 9 11 8 9 11 13 15 16

réb majeur

T
A
B

4 6 3 4 6 3 5 6 8 6 7 9 6 8 9

fa# majeur

T
A
B

2 4 1 2 4 1 3 4 1 3 4 6 8 6 7 9 6 7 9 11 13 14

si majeur

T
A
B

2 4 1 2 4 1 3 4 6 4 5 7 4 6 7

mi majeur

T
A
B

0 2 4 5 2 4 6 7 9 6 7 9 6 8 9 11 9 10 12 9 11 12

la majeur

T
A
B

5 7 4 5 7 4 6 7 4 6 7 9 11 9 10 12 9 10 12 14 16 17

ré majeur

sol majeur

do majeur ou la mineur

Les gammes pentatoniques

fa majeur ou ré mineur

sib majeur ou sol mineur

mib majeur ou do mineur

lab majeur ou fa mineur

réb majeur ou sib mineur

1 4 1 4 1 3 1 3 2 4 1 4

4 6 4 6 3 6 3 6 4 6 4 6

6 9 6 8 6 8 6 8 6 9 6 9

9 11 8 11 8 11 8 10 9 11 9 11

11 13 11 13 11 13 10 13 11 14 11 13

13 16 13 16 13 15 13 15 14 16 13 16

si majeur ou sol# mineur

2 4 2 4 | 1 4 1 4 | 2 4 2 4

4 7 4 6 | 4 6 4 6 | 4 7 4 7

7 9 6 9 | 6 9 6 8 | 7 9 7 9

9 11 9 11 | 9 11 8 11 | 9 12 9 11

11 14 11 14 | 11 13 11 13 | 12 14 11 14

14 16 14 16 | 13 16 13 16 | 14 16 14 16

mi majeur ou do# mineur

la majeur ou fa# mineur

sol majeur ou mi mineur

les 7 modes

do majeur (zéro #, zéro b)

mi phrygien

grt

T
A
B

0 1 3 0 2 3 | 0 2 3 0 2 0 | 1 3 0 1 3

fa lydien

T
A
B

1 3 5 2 3 5 | 2 3 5 2 4 5 | 3 5 1 3 5

sol mixolydien

T
A
B

3 5 7 3 5 7 | 3 5 7 4 5 7 | 5 6 3 5 7

la eolien ou la mineur

T
A
B

5 7 8 5 7 8 | 5 7 9 5 7 5 | 6 8 5 7 8

si locrien

T
A
B

7 8 10 7 8 10 | 7 9 10 7 9 10 | 8 10 7 8 10

do ionien ou do majeur

1 2 4 1 2 4 | 1 2 4 1 2 4 | 2 4 1 2 4

TAB 8 10 12 8 10 12 | 9 10 12 9 10 12 | 10 12 8 10 12

ré dorien

1 3 4 1 3 4 | 1 3 4 1 3 1 | 3 4 1 3 4

TAB 10 12 13 10 12 14 | 10 12 14 10 12 10 | 12 13 10 12 13

mi lydien

1 2 4 1 3 4 | 1 3 4 1 3 1 | 2 4 1 2 4

TAB 12 13 15 12 14 15 | 12 14 15 12 14 12 | 13 15 12 13 15

en sol majeur (avec un fa#)

mi éolien ou mi mineur

TAB
0 2 3 0 2 3 | 0 2 4 0 2 0 | 1 3 0 2 3

fa# locrien

TAB
2 3 5 2 3 5 | 2 4 5 2 4 5 | 3 5 2 3 5

sol ionien ou sol majeur

TAB
3 5 7 3 5 7 | 4 5 7 4 5 7 | 5 7 3 5 7

la dorien

TAB
5 7 8 5 7 9 | 5 7 9 5 7 5 | 7 8 5 7 8

si phrygien

TAB
7 8 10 7 9 10 | 7 9 10 7 9 7 | 8 10 7 8 10

do lydien

T
A
B

8 10 12 9 10 12 9 10 12 9 11 12 10 12 8 10 12

ré mixolydien

T
A
B

10 12 14 10 12 14 10 12 14 11 12 14 12 13 10 12 14

mi éolien ou mi mineur

T
A
B

12 14 15 12 14 15 12 14 16 12 14 12 13 15 12 14 15

ré majeur (fa#, do#)

mi dorien

0 2 3 0 2 4 | 0 2 4 0 2 0 | 2 3 0 2 3

fa# phrygien

2 3 5 2 4 5 | 2 4 5 2 4 2 | 3 5 2 3 5

sol lydien

3 5 7 4 5 7 | 4 5 7 4 6 7 | 5 7 3 5 7

la mixolydien

5 7 9 5 7 9 | 5 7 9 6 7 9 | 7 8 5 7 9

si éolien ou si mineur

7 9 10 7 9 10 | 7 9 11 7 9 7 | 8 10 7 9 10

do# locrien

9 10 12 9 10 12 9 11 12 9 11 12 10 12 9 10 12

ré ionien ou ré majeur

10 12 14 10 12 14 11 12 14 11 12 14 12 14 10 12 14

mi dorien

12 14 15 12 14 16 12 14 16 12 14 12 14 15 12 14 15

la majeur (fa#, do#, sol#)

mi mixolydien

TAB
0 2 4 0 2 4 0 2 4 1 2 0 2 3 0 2 4

fa# éolien ou fa# mineur

TAB
2 4 5 2 4 5 2 4 6 2 4 2 3 5 2 4 5

sol# locrien

TAB
4 5 7 4 5 7 4 6 7 4 6 7 5 7 4 5 7

la ionien ou la majeur

TAB
5 7 9 5 7 9 6 7 9 6 7 9 7 9 5 7 9

si dorien

TAB
7 9 10 7 9 11 7 9 11 7 9 7 9 10 7 9 10

do# phrygien

9 10 12 9 11 12 9 11 12 9 11 9 10 12 9 10 12

ré lydien

10 12 14 11 12 14 11 12 14 11 13 14 12 14 10 12 14

mi mixolydien

12 14 16 12 14 16 12 14 16 13 14 16 14 15 12 14 16

mi majeur (fa#, do#, sol#, re#)

mi ionien ou mi majeur

TAB

0 2 4 0 2 4 | 1 2 4 1 2 0 | 2 4 0 2 4

fa# dorien

TAB

2 4 5 2 4 6 | 2 4 6 2 4 2 | 4 5 2 4 5

sol# phrygien

TAB

4 5 7 4 6 7 | 4 6 7 4 6 4 | 5 7 4 5 7

la lydien

TAB

5 7 9 6 7 9 | 6 7 9 6 8 9 | 7 9 5 7 9

si mixolydien

TAB

7 9 11 7 9 11 | 7 9 11 8 9 11 | 9 10 7 9 11

do# éolien ou do# mineur

T
A
B 9 11 12 9 11 12 9 11 13 9 11 9 10 12 9 11 12

ré# locrien

T
A
B 11 12 14 11 12 14 11 13 14 11 13 14 12 14 11 12 14

mi ionien ou mi majeur

T
A
B 12 14 16 12 14 16 13 14 16 13 14 16 14 16 12 14 16

si majeur (fa#, do# sol#, re#, la#)

mi lydien

TAB 0 2 4 1 2 4 | 1 2 4 1 3 0 | 2 4 0 2 4

fa# mixolydien

TAB 2 4 6 2 4 6 | 2 4 6 3 4 6 | 4 5 2 4 6

sol# éolien ou sol# mineur

TAB 4 6 7 4 6 7 | 4 6 8 4 6 4 | 5 7 4 6 7

la# locrien

TAB 6 7 9 6 7 9 | 6 8 9 6 8 9 | 7 9 6 7 9

si ionien ou si majeur

TAB 7 9 11 7 9 11 | 8 9 11 8 9 11 | 9 11 7 9 11

do# dorien

9 11 12 9 11 13 9 11 13 9 11 9 11 12 9 11 12

ré# phrygien

11 12 14 11 13 14 11 13 14 11 13 11 12 14 11 12 14

mi lydien

12 14 16 13 14 16 13 14 16 13 15 16 14 16 12 14 16

fa# majeur (fa#, do#, sol#, re#, la#, mi#)

mi# locrien

fa# ionien ou fa# majeur

sol# dorien

la# phrygien

si lydien

do# mixolydien

9 11 13 9 11 13 9 11 13 10 11 13 11 12 9 11 13

ré# éolien ou ré# mineur

11 13 14 11 13 14 11 13 15 11 13 11 12 14 11 13 14

mi# locrien

13 14 16 13 14 16 13 15 16 13 15 16 14 16 13 14 16

do# majeur (fa#, do#, sol#, re#, la#, mi#, si#)

mi# phrygien

mi# phrygien

TAB

1 2 4 1 3 4 | 1 3 4 1 3 1 | 2 4 1 2 4

fa# lydien

fa# lydien

TAB

2 4 6 3 4 6 | 3 4 6 3 5 6 | 4 6 2 4 6

sol# mixolydien

sol# mixolydien

TAB

4 6 8 4 6 8 | 4 6 8 5 6 8 | 6 7 4 6 8

la# éolien ou la# mineur

la# éolien ou la# mineur

TAB

6 8 9 6 8 9 | 6 8 10 6 8 6 | 7 9 6 8 9

si# locrien

si# locrien

TAB

8 9 11 8 9 11 | 8 10 11 8 10 11 | 9 11 8 9 11

do# majeur

9 11 13 9 11 13 10 11 13 10 11 13 11 13 9 11 13

ré# dorien

11 13 14 11 13 15 11 13 15 11 13 11 13 14 11 13 14

mi# phrygien

13 14 16 13 15 16 13 15 16 13 15 13 14 16 13 14 16

fa majeur (sib)

mi locrien

TAB: 0 1 3 0 1 3 | 0 2 3 0 2 3 | 1 3 0 1 3

fa ionien ou fa majeur

TAB: 1 3 5 1 3 5 | 2 3 5 2 3 5 | 3 5 1 3 5

sol dorien

TAB: 3 5 6 3 5 7 | 3 5 7 3 5 3 | 5 6 3 5 6

la phrygien

TAB: 5 6 8 5 7 8 | 5 7 8 5 7 5 | 6 8 5 6 8

sib lydien

TAB: 6 8 10 7 8 10 | 7 8 10 7 9 10 | 8 10 6 8 10

do mixolydien

T
A
B

8 10 12 8 10 12 8 10 12 9 10 12 10 11 8 10 12

ré éolien ou ré mineur

T
A
B

10 12 13 10 12 13 10 12 14 10 12 10 11 13 10 12 13

mi locrien

T
A
B

12 13 15 12 13 15 12 14 15 12 14 15 13 15 12 13 15

sib majeur (sib, mib)

fa mixolydien

fa mixolydien

TAB 1 3 5 1 3 5 1 3 5 2 3 5 3 4 1 3 5

sol éolien ou sol mineur

sol éolien ou sol mineur

TAB 3 5 6 3 5 6 3 5 7 3 5 3 4 6 3 5 6

la locrien

la locrien

TAB 5 6 8 5 6 8 5 7 8 5 7 8 6 8 5 6 8

sib ionien ou sib majeur

sib ionien ou sib majeur

TAB 6 8 10 6 8 10 7 8 10 7 8 10 8 10 6 8 10

do dorien

do dorien

TAB 8 10 11 8 10 12 8 10 12 8 10 8 10 11 8 10 11

ré phrygien

mib lydien

fa mixolydien

mib majeur (sib, mib, lab)

fa dorien

1 3 4 1 3 5 | 1 3 5 1 3 1 | 3 4 1 3 4

sol phrygien

3 4 6 3 5 6 | 3 5 6 3 5 3 | 4 6 3 4 6

lab lydien

4 6 8 5 6 8 | 5 6 8 5 7 8 | 6 8 4 6 8

sib mixolydien

6 8 10 6 8 10 | 6 8 10 7 8 10 | 8 9 6 8 10

do éolien ou do mineur

8 10 11 8 10 11 | 8 10 12 8 10 8 | 9 11 8 10 11

ré locrien

mib ionien ou mib majeur

fa dorien

lab majeur (sib, mib, lab, réb)

fa éolien ou fa mineur

TAB

1 3 4 1 3 4 | 1 3 5 1 3 1 | 2 4 1 3 4

sol locrien

TAB

3 4 6 3 4 6 | 3 5 6 3 5 6 | 4 6 3 4 6

lab ionien ou lab majeur

TAB

4 6 8 4 6 8 | 5 6 8 5 6 8 | 6 8 4 6 8

sib dorien

TAB

6 8 9 6 8 10 | 6 8 10 6 8 6 | 8 9 6 8 9

do phrygien

TAB

8 9 11 8 10 11 | 8 10 11 8 10 8 | 9 11 8 9 11

réb lydien

mib mixolydien

fa éolien ou fa mineur

réb majeur (sib, mib, lab,réb, solb)

fa phrygien

TAB: 1 2 4 1 3 4 | 1 3 4 1 3 1 | 2 4 1 2 4

solb lydien

TAB: 2 4 6 3 4 6 | 3 4 6 3 5 6 | 4 6 2 4 6

lab mixolydien

TAB: 4 6 8 4 6 8 | 4 6 8 5 6 8 | 6 7 4 6 8

sib éolien ou sib mineur

TAB: 6 8 9 6 8 9 | 6 8 10 6 8 6 | 7 9 6 8 9

do locrien

TAB: 8 9 11 8 9 11 | 8 10 11 8 10 11 | 9 11 8 9 11

réb majeur

mib dorien

fa phrygien

fa locrien

solb majeur (sib, mib, lab, réb, solb, dob)

TAB
1 2 4 1 2 4 1 3 4 1 3 4 2 4 1 2 4

solb ionien ou fa# majeur

TAB
2 4 6 2 4 6 3 4 6 3 4 6 4 6 2 4 6

lab dorien

TAB
4 6 7 4 6 8 4 6 8 4 6 4 6 7 4 6 7

sib phrygien

TAB
6 7 9 6 8 9 6 8 9 6 8 6 7 9 6 7 9

dob lydien

TAB
7 9 11 8 9 11 8 9 11 8 10 11 9 11 7 9 11

réb mixolydien

9 11 13 9 11 13 9 11 13 10 11 13 11 12 9 11 13

mib éolien ou ré# mineur

11 13 14 11 13 14 11 13 15 11 13 11 12 14 11 13 14

fa locrien

13 14 16 13 14 16 13 15 16 13 15 16 14 16 13 14 16

dob majeur (sib, mib, lab, réb, solb, dob, fab)

fab lydien

TAB
0 2 4 1 2 4 | 1 2 4 1 3 0 | 2 4 0 2 4

solb mixolydien

TAB
2 4 6 2 4 6 | 2 4 6 3 4 6 | 4 5 2 4 6

lab éolien ou sol# mineur

TAB
4 6 7 4 6 7 | 4 6 8 4 6 4 | 5 7 4 6 7

sib locrien

TAB
6 7 9 6 7 9 | 6 8 9 6 8 9 | 7 9 6 7 9

dob ionien ou si majeur

TAB
7 9 11 7 9 11 | 8 9 11 8 9 11 | 9 11 7 9 11

réb dorien

T																			
A																			
B	9	11	12	9	11	13	9	11	13	9	11	9	11	12	9	11	12		

mib phrygien

T																			
A																			
B	11	12	14	11	13	14	11	13	14	11	13	11	12	14	11	12	14		

fab lydien

T																			
A																			
B	12	14	16	13	14	16	13	14	16	13	15	16	14	16	12	14	16		

Les modes

(3 notes par corde)

mi phrygien

1	3	2	3	2	4	1	2	4	1	2	4						
0	1	3	0	2	3	0	2	3	0	2	4	1	3	5	1	3	5

fa lydien

1	2	4	1	2	4	1	2	4	1	3	4	1	3	4	1	2	4
1	3	5	2	3	5	2	3	5	2	4	5	3	5	6	3	5	7

sol mixolydien

1	2	4	1	2	4	1	2	4	1	2	4	1	2	4	1	2	4
3	5	7	3	5	7	3	5	7	4	5	7	5	6	8	5	7	8

la éolien ou la mineur

1	3	4	1	3	4	1	2	4	1	2	4	1	2	4	1	2	4
5	7	8	5	7	8	5	7	9	5	7	9	6	8	10	7	8	10

si locrien

1	2	4	1	2	4	1	3	4	1	3	4	1	2	4	1	2	4
7	8	10	7	8	10	7	9	10	7	9	10	8	10	12	8	10	12

do ionien ou do majeur

ré dorien

mi phrygien

C7 = Do myxolydien

swing

Bb7 = sib myxolydien

5 6 8 | 5 8 6 7 6 | 8 6 6 8 9 6

6 5 4 | 5 6 4 6 5 | 4 5 4 6 3 3 6 3

13 12 11 | 13 10 11 12 11 | 10 11 12 10 13

6 5 4 3 | 6 3 5 3 | 6 3 5 3 4 2 3 3 | 3 5 3

8 7 6 9 | 8 8 6 8 6 | 6

1 3 3 1 2 2 1 3 3 1 3 1

TAB: 1 3 5 3 4 5 4 6 8 6 8

1 1 4 1 4 3 2 4

TAB: 2 3 6 3 6 5 4 6 2 3 6 3 6 5 4 6 2 3 6 3 6 5 4 6

4 3 2 4 1 2 2 1 2 1 1 4 1 1 1 4 1 1 4

TAB: 9 8 7 9 6 6 7 6 7 6 5 8 5 4 7 4 3 6 3

1 2 3 1 2 2 1 3 2 2 1 3 4 4 1

TAB: 6 7 8 6 7 8 6 8 7 8 6 8 9 10 6

1 2 3 1 4 3 2 1

TAB: 3 4 5 3 6 5 4 2 3 4 5 3 6 5 4 2 3 4 5 3 6 5 4 2 3

3 3 3 1 3 3 4 4 4 3 3 2 1

T 8 8 6 7 8 10 9 8 6

A 8 8 6 7 8 10 9 8 7

B 8

1 3 1 1 2 2 2 2 2 1 4 1 3 2 1

T 3 3 4 5 6 4 8 6 8 7 6

A 3 3 5 6 7 6 7 7 7 6 6

B 3 5 5 6 7 6 8 6 6 6 6

Gammes mineures harmoniques

V7 (b9) - I min

- Staff 1: A+7(b9) / Dm7
- Staff 2: D+7(b9) / Gm7
- Staff 3: G+7(b9) / Cm7
- Staff 4: C+7(b9) / Fm7
- Staff 5: F+7(b9) / Bbm7
- Staff 6: Bb+7(b9) / Ebm7
- Staff 7: Eb+7(b9) / Abm7
- Staff 8: G#+7(b9) / C#m7
- Staff 9: C#+7(b9) / F#m7
- Staff 10: F#+7(b9) / Bm7
- Staff 11: B+7(b9) / Em7
- Staff 12: E+7(b9) / Am7

Gammes mineures harmoniques

V7 (b9) - I min

This sheet of music displays 12 harmonic minor scales in 4/4 time. Each scale is presented on a single staff, with the first two measures showing the scale notes and the following four measures showing a rhythmic pattern of eighth notes. Above each scale, the chord for the V7(b9) is indicated, and below each scale, the chord for the I min is indicated. The scales and their corresponding chords are:

- A⁺7(b⁹) / Dmaj⁷
- D⁺7(b⁹) / Gmaj⁷
- G⁺7(b⁹) / Cmaj⁷
- C⁺7(b⁹) / Fmaj⁷
- F⁺7(b⁹) / B^bmaj⁷
- B^b7(b⁹) / E^bmaj⁷
- E^b7(b⁹) / A^bmaj⁷
- G[#]7(b⁹) / C[#]maj⁷
- C[#]7(b⁹) / F[#]maj⁷
- F[#]7(b⁹) / Bmaj⁷
- B⁺7(b⁹) / Emaj⁷
- E⁺7(b⁹) / Amaj⁷

Gammes mineures mélodiques

I maj - IV 7(#11)

Major Scale	9th & 11th Fret	Melodic Minor Scale
C	F ⁹ (#11)	C min mél. / F lydien dom.
C#	F# ⁹ (#11)	C# min mél. / F# lydien dom.
D	G ⁹ (#11)	D min mél. / G lydien dom.
E♭	A♭ ⁹ (#11)	E♭ min mél. / A♭ lydien dom.
E	A ⁹ (#11)	E min mél. / A lydien dom.
F	B♭ ⁹ (#11)	F min mél. / B♭ lydien dom.
F#	B ⁹ (#11)	F# min mél. / B lydien dom.
G	C ⁹ (#11)	G min mél. / C lydien dom.
A♭	D♭ ⁹ (#11)	A♭ min mél. / D♭ lydien dom.
A	D ⁹ (#11)	A min mél. / D lydien dom.
B♭	E♭ ⁹ (#11)	B♭ min mél. / E♭ lydien dom.
B	E ⁹ (#11)	B min mél. / E lydien dom.

Gammes mineures mélodiques

I min - bVI7(#11)

Scale	Chord	Lydian Dom.
A ^m 7	F ⁹ (#11)	C min mél. / F lydien dom.
A ^{#m} 7	F ^{#9} (#11)	C# min mél. / F# lydien dom.
B ^m 7	G ⁹ (#11)	D min mél. / G lydien dom.
C ^m 7	A ^{b9} (#11)	E ^b min mél. / A ^b lydien dom.
C ^{#m} 7	A ⁹ (#11)	E min mél. / A lydien dom.
D ^m 7	B ^{b9} (#11)	F min mél. / B ^b lydien dom.
D ^{#m}	B ⁹ (#11)	F# min mél. / B lydien dom.
E ^m 7	C ⁹ (#11)	G min mél. / C lydien dom.
F ^m 7	D ^{b9} (#11)	A ^b min mél. / D ^b lydien dom.
F ^{#m} 7	D ⁹ (#11)	A min mél. / D lydien dom.
G ^m 7	E ^{b9} (#11)	B ^b min mél. / E ^b lydien dom.
G ^{#m} 7	E ⁹ (#11)	B min mél. / E lydien dom.

Gammes mineures mélodiques

I - IV - IVmin - I

C

Fmaj⁷

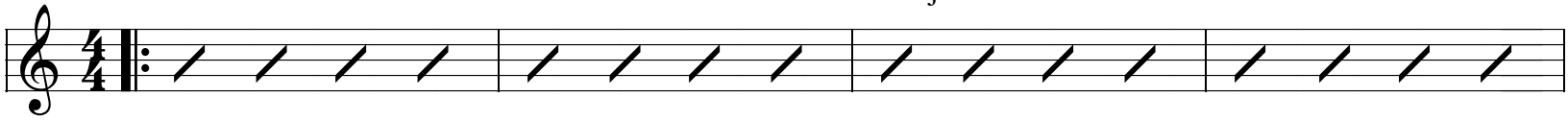

Fm(maj⁷)

Fmin mélodique / Bb lydien dom.

C

C⁷ continuez en cycle de 5te

I - IV - bVII⁷ - I

C

Fmaj⁷

B^b9(#11)

Fmin mélodique / Bb lydien dom.

C

C⁷ continuez en cycle de 5te

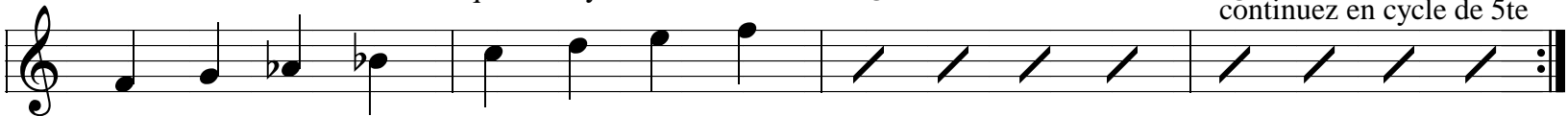

I - IV - IImin7(b5) - I

C

Fmaj⁷

Dm⁷(b5)

Fmin mélodique / Bb lydien dom.

C

C⁷ continuez en cycle de 5te

I - IV - V⁷(b9, sus4) - I

C

Fmaj⁷

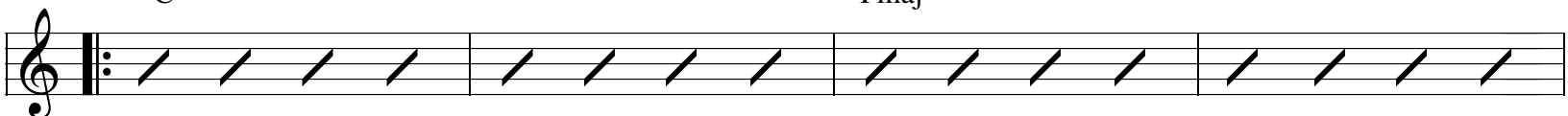

G⁷ (b9, sus4)

Fmin mélodique / Bb lydien dom.

C

C⁷ continuez en cycle de 5te

Gammes mineures mélodiques

accord lydien dominant et sa substitution

G⁹(#11)

G lydien dom. / D min mél. / C# altéré

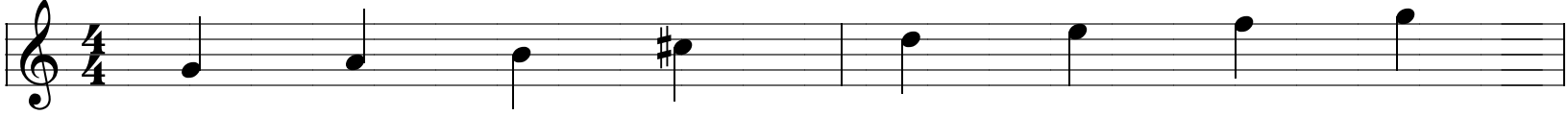

C#7(b5,b9)

G lydien dom. / D min mél. / C# altéré

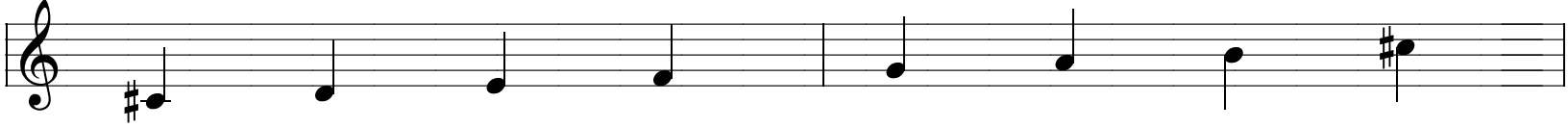

C

G⁹(#11)

C

C⁷

continuez en cycle de 5te...

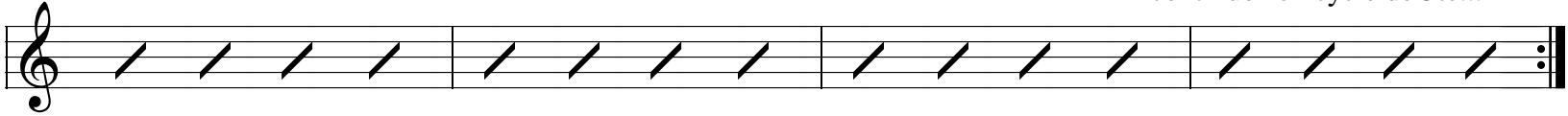

Gammes mineures mélodiques

Accord altéré et sa substitution

G7(b5,b9) G altéré / Db lydien dom. / Ab min mél.

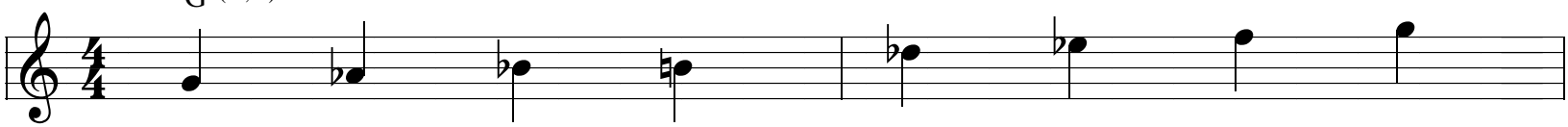

D^b9(#11) G altéré / Db lydien dom. / Ab min mél.

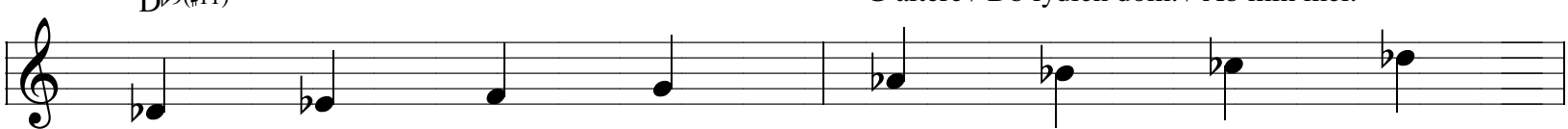

C G7(b5,b9)

C C⁷ continuez en cycle de 5te...

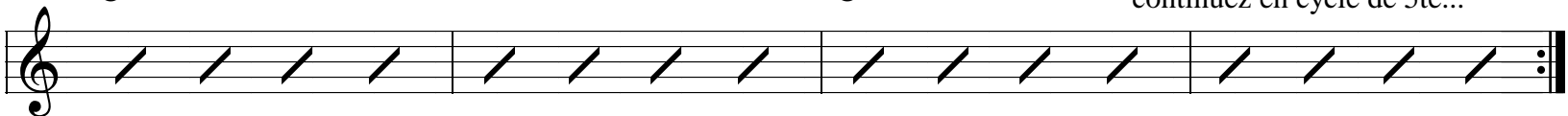
