

# Sonata in B $\flat$ Major

(LeeB III-156)

František Benda (1709 - 1786)

Interpretation for Oboe & Strings by Mike Magatagan 2021

**I. Adagio** (♩ = 72)

Oboe *mf*

Violin 1 *p*

Violin 2 *p*

Viola *p*

Cello *p*

4

O

V1

V2

Va

Vc

7

O

V1

V2

Va

Vc

10

O  
V1  
V2  
Va  
Vc

13

O  
V1  
V2  
Va  
Vc

**II. Allegro** (♩ = 75)

Oboe  
Violin 1  
Violin 2  
Viola  
Cello

5

O  
V1  
V2  
Va  
Vc

9

O  
V1  
V2  
Va  
Vc

13

O  
V1  
V2  
Va  
Vc

a Tempo

17

22

27

32

Oboe (O) part: Treble clef, B-flat major key signature. Measures 32-36 show a melodic line with eighth-note patterns and a trill in measure 35.

Violin I (V1) part: Treble clef, B-flat major key signature. Measures 32-36 show a melodic line with quarter and eighth notes.

Violin II (V2) part: Treble clef, B-flat major key signature. Measures 32-36 show a melodic line with quarter and eighth notes.

Viola (Va) part: Bass clef, B-flat major key signature. Measures 32-36 show a melodic line with quarter and eighth notes.

Violoncello (Vc) part: Bass clef, B-flat major key signature. Measures 32-36 show a melodic line with quarter and eighth notes.

37

Oboe (O) part: Treble clef, B-flat major key signature. Measures 37-40 show a melodic line with eighth-note patterns and trills in measures 37 and 38.

Violin I (V1) part: Treble clef, B-flat major key signature. Measures 37-40 show a melodic line with eighth-note patterns and quarter notes.

Violin II (V2) part: Treble clef, B-flat major key signature. Measures 37-40 show a melodic line with quarter and eighth notes.

Viola (Va) part: Bass clef, B-flat major key signature. Measures 37-40 show a melodic line with quarter and eighth notes.

Violoncello (Vc) part: Bass clef, B-flat major key signature. Measures 37-40 show a melodic line with quarter and eighth notes.

41

Oboe (O) part: Treble clef, B-flat major key signature. Measures 41-45 show a melodic line with eighth-note patterns, trills (tr) in measures 43 and 44, and a fermata in measure 45.

Violin I (V1) part: Treble clef, B-flat major key signature. Measures 41-45 show a melodic line with eighth-note patterns and quarter notes.

Violin II (V2) part: Treble clef, B-flat major key signature. Measures 41-45 show a melodic line with quarter and eighth notes.

Viola (Va) part: Bass clef, B-flat major key signature. Measures 41-45 show a melodic line with quarter and eighth notes.

Violoncello (Vc) part: Bass clef, B-flat major key signature. Measures 41-45 show a melodic line with quarter and eighth notes.

Oboe

# Sonata in B $\flat$ Major

(LeeB III-156)

František Benda (1709 - 1786)

Interpretation for Oboe & Strings by Mike Magatagan 2021

## I. Adagio (♩ = 72)

mf

5

9

13

tr rit. tr tr

## II. Allegro (♩ = 75)

mf

7

12

tr tr tr rit. tr

Violin 1

# Sonata in B $\flat$ Major (LeeB III-156)

František Benda (1709 - 1786)

Interpretation for Oboe & Strings by Mike Magatagan 2021

**I. Adagio** ( $\text{♩} = 72$ )

**II. Allegro** ( $\text{♩} = 75$ )

Violin 2

# Sonata in B $\flat$ Major (LeeB III-156)

František Benda (1709 - 1786)

Interpretation for Oboe & Strings by Mike Magatagan 2021

**I. Adagio** (♩ = 72)

**II. Allegro** (♩ = 75)

**a Tempo**

Viola

# Sonata in B $\flat$ Major (LeeB III-156)

František Benda (1709 - 1786)

Interpretation for Oboe & Strings by Mike Magatagan 2021

I. Adagio ( $\text{♩} = 72$ )

*p*

7

13

*rit.*

II. Allegro ( $\text{♩} = 75$ )

*p*

11

*rit.*

a Tempo

17

26

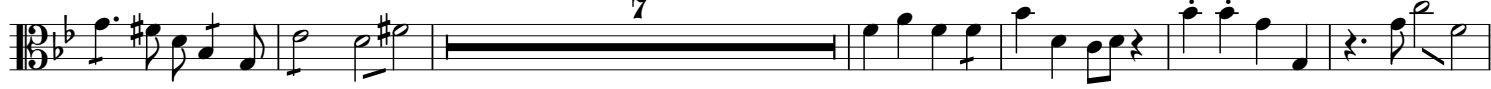

39

*rit.*

Cello

# Sonata in B $\flat$ Major

(LeeB III-156)

František Benda (1709 - 1786)

Interpretation for Oboe & Strings by Mike Magatagan 2021

I. Adagio (♩ = 72)

*p*

7

*rit.*

13

II. Allegro (♩ = 75)

*p*

7

*rit.*

12

a Tempo

*p*

25

32

*rit.*

40