

# Bernard Dewagtere

France, SIN LE NOBLE

## Waltz No2 in F minor (6 Valses (Anh 14)) Beethoven, Ludwig van

### About the artist

Doctor in musicology, conductor and composer.

Compositions and arrangements from all eras, in all styles or musical genres and for any instrument or vocal training.

**Qualification:** PhD Musicology

**Associate:** SACEM - IPI code of the artist : 342990

**Artist page :** <https://www.free-scores.com/Download-PDF-Sheet-Music-bernard-dewagtere.htm>

### About the piece

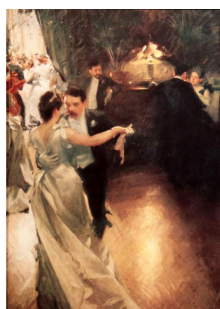

**Title:** Waltz No2 in F minor [6 Valses (Anh 14)]

**Composer:** Beethoven, Ludwig van

**Arranger:** Dewagtere, Bernard

**Copyright:** Copyright © Bernard Dewagtere

**Publisher:** Dewagtere, Bernard

**Instrumentation:** Soprano or tenor saxophone, piano or organ

**Style:** Romantic

### Bernard Dewagtere on [free-scores.com](https://www.free-scores.com)

#### LICENSE

This sheet music requires an authorization  
- for public performances  
- for use by teachers

**Buy this license at :**

<https://www.free-scores.com//license?p=aokKqRetNO>

- listen to the audio
- share your interpretation
- comment
- pay the licence
- contact the artist

Prohibited distribution on other website.

# 6 Valses (Anh 14)

## Valse n°2 en Fa mineur

Ludwig van Beethoven (1770 – 1827)

Transc. : Bernard Dewagtere

Allegro molto ♩ = 135

Saxophone Soprano

Sax. Sop.

Sax. Sop.

6 Valses (Anh 14)

Sax. Sop.

2  
16

1. 2.

*f*

Sax. Sop.

21

21

Sax. Sop.

26

26

1. *f*

6 Vales (Anh 14)

Sax. Sop.

31 2. 3

*p*

Sax. Sop.

36 *p*

Sax. Sop.

41 *p*

6 Vales (Anh 14)

Sax. Sop.

46

*p* *pp*

1. 2.

Sax. Sop.

50

*poco - - - a - - - poco - - - cresc - - - en - - do*

50

*poco - - - a - - - poco - - - cresc - - - en - - do*

Sax. Sop.

54

*ff* *pp* *ff*

1. 2.

54

*ff* *pp* *ff*