

Ralf Behrens

Germany, Edewecht

Sonatina in F - Allegro assai (Version 1) Beethoven, Ludwig van

About the artist

Hello, my name is Ralf Behrens, born in 1958. My instruments are the guitar, the church organ, several recorders and some more. Especially for my pupils and a few small music ensembles I arrange pieces of music for studying and/or performing. Feel free to use my arrangements, but – of course – donations are welcome. Have fun.

Artist page : <https://www.free-scores.com/Download-PDF-Sheet-Music-ralfbehrens.htm>

About the piece

| | |
|-------------------------|---|
| Title: | Sonatina in F - Allegro assai [Version 1] |
| Composer: | Beethoven, Ludwig van |
| Arranger: | Behrens, Ralf |
| Copyright: | Copyright © Ralf Behrens |
| Publisher: | Behrens, Ralf |
| Instrumentation: | soprano recorder and guitar |
| Style: | Classical |

Ralf Behrens on [free-scores.com](https://www.free-scores.com)

This work is not Public Domain. You must contact the artist for any use outside the private area.

Prohibited distribution on other website.

- listen to the audio
- share your interpretation
- comment
- contact the artist

Sonatina in F - Allegro assai (Anh.5)

Version 1

Ludwig van Beethoven (1770-1827) (Arr.: Ralf Behrens)

www.rabe-musik-und-mehr.de - ©2019 RaBe

♩ = c. 75

Soprano Recorder

Guitar

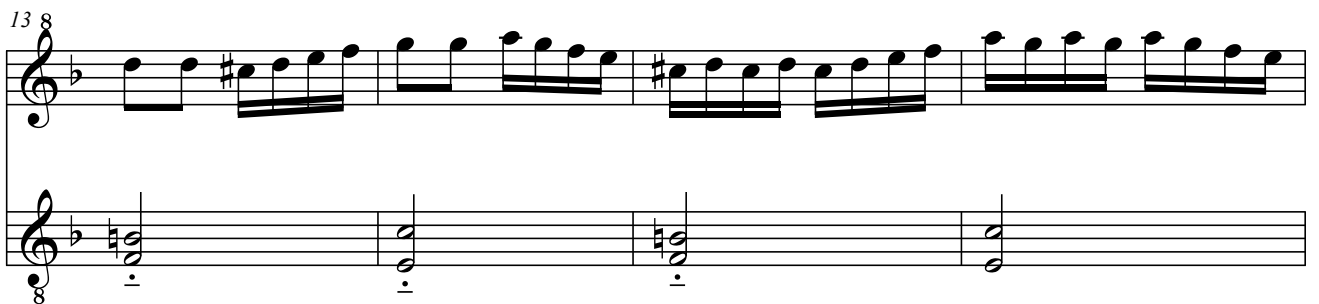
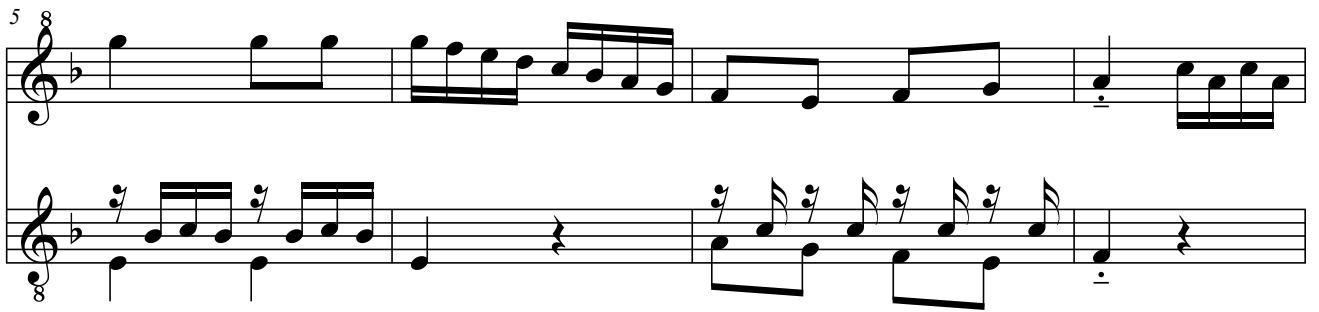
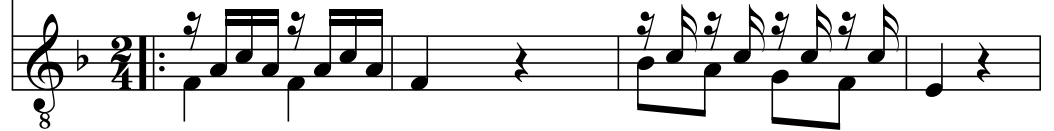

Sonatina in F - Allegro assai (Anh.5)
www.ra-be-musik-und-mehr.de - ©2019 RaBe

2

21 8

25 8

30 8

35 8

40 8

44 8

48 8

52 8

56 8

60 8
