

MICHAEL MAGATAGAN

United States (USA), SierraVista

Sonata in F Major for Flute & Piano (Opus 17) Beethoven, Ludwig van

About the artist

Im a software engineer. Basically, Im computer geek who loves to solve problems. I have been developing software for the last 25+ years but have recently rekindled my love of music. Many of my scores are posted with individual parts and matching play-along however, this is not always practical. If you would like individual parts to any of my scores or other specific tailoring, please contact me directly and I will try to accommodate your specific needs.

Artist page : <https://www.free-scores.com/Download-PDF-Sheet-Music-magataganm.htm>

About the piece

Title:	Sonata in F Major for Flute & Piano [Opus 17]
Composer:	Beethoven, Ludwig van
Arranger:	MAGATAGAN, MICHAEL
Copyright:	Public Domain
Publisher:	MAGATAGAN, MICHAEL
Instrumentation:	Flute and Piano
Style:	Classical
Comment:	Ludwig van Beethoven (1770 – 1827) was a German composer and pianist. Beethoven remains one of the most admired composers in the history of Western music; his works rank among the most performed of the classical music repertoire and span the transition from the Classical period to the Romantic era in classical music. His career has conventionally been divided into early, middle, and late periods. His early period, during which he forged his... (more online)

MICHAEL MAGATAGAN on [free-scores.com](https://www.free-scores.com)

- listen to the audio
- share your interpretation
- comment
- contact the artist

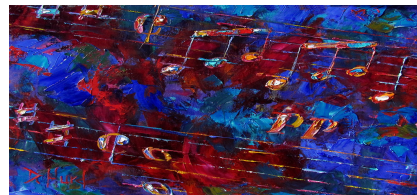

Sonata in F Major

Ludwig van Beethoven (Opus 17) 1800

Interpretation for Flute & Piano by Mike Magatagan 2024

I. Allegro moderato (♩ = 120)

Flute

Piano

f

p

7

F

P

f

12

F

P

p

15

F

P

cresc.

18

F

P

(cresc.)

p

21

F

P

cresc.

cresc.

25

F

P

(cresc.)

f

(cresc.)

f

28

F

P

p

ff

p

34

F

P

pp

41

F

P

f

sf

sf

sf

46

F

P

p

sf

cresc.

sf

sf

p cresc.

49

F

P

(cresc.)

sf

f

(cresc.)

f

sf

52

F

P

55

F

P

60

F

P

64

F

P

67

F

P

70

F

P

73

F

P

75

F

P

82

F

P

84

F

P

86

F

P

89

F

P

92

F

cresc.

P

cresc.

sf

95

F

f

P

99

F

sf

dim.

P

dim.

p

103

F

(dim.)

pp

P

pp

106

F

P

cresc.

108

F

P

(cresc.)

110

F

P

(cresc.)

ff

114

F

P

p

119

F

P

cresc.

cresc.

122

F

P

(cresc.)

p

(cresc.)

p

125

F

P

mp

p

129

F

P

p

p

p

132

F

P

p

p

138

F

P

pp

pp

144

F

P

f

f

f

f

148

F

P

mf

tr

f

f

151

F

P

dim.

sf

cresc.

154

F

P

mf

f

sf

(cresc.)

157

F

P

dim.

sf

161

F

P

(dim.)

p

f

mf

p

pf

166

F

p

P

p

pp

mf

169

F

mf

P

172

F

P

cresc.

f

f

175

F

P

f

177

F

P

ff

ff

II. Poco Adagio, quasi Andante (♩ = 42)

Flute

Piano

p

pp

p

5

F

P

pp

p

11

F

P

dim.

dim.

15

F

P

dim. *ppp* *espress.*

III. Rondo Allegro moderato (♩ = 66)

Flute

Piano

p *p* *cresc.*

7

F

P

p *p*

11

F

P

p *p* *p*

17

F

P

21

F

P

mf

24

F

P

p

27

F

P

30

F

P

3

p

pp

34

F

P

p

f

38

F

P

mf

mp

f

41

F

P

p

mp

cresc.

45

F

(cresc.) *f* *p*

P

f *p* *cresc.*

51

F

p

P

(cresc.) *f* *p*

56

F

P

59

F

p

P

p

63

F

P

67

F

P

71

F

P

74

F

P

78

F

P

82

F

P

86

F

P

89

F

P

93

F

P

97

F

P

102

F

P

106

F

P

110

F

P

p

113

F

P

116

F

P

mf

119

F

P

p *cresc.*

cresc.

F
P

(cresc.)

(cresc.)

F
P

(cresc.)

(cresc.)

F
P

f *ff* *p*

f *ff* *pp*

F
P

pp *ff* *p* *pp*

ff *p* *pp*

138

F

P

f

3

142

F

P

cresc.

3

145

F

P

p cresc.

6

tr

147

F

P

f

dim.

p

mf

3

150

F

P

153

F

P

159

Allegro molto (♩ = 70)

F

P

164

F

P

Flute

Sonata in F Major

Ludwig van Beethoven (Opus 17) 1800

Interpretation for Flute & Piano by Mike Magatagan 2024

I. Allegro moderato (♩ = 120)

7
15
23
31
42
52
66
75
88
100
109
118

f *f* *p*
cresc. *p*
cresc. *f* *p*
pp
f *sf* *p sf* *cresc. sf* *sf* *sf* *f*
p *p* *pp*
p *p* *f* *ff*
p *pp* *f*
cresc. *sf*
sf *dim.* *pp* *cresc.*
(cresc.) *ff* *p*
cresc. *p*

125 *mp* *p*

134 *pp*

145 *f sf sf dim. sf mf*

155 *f dim. p f mf p*

168 *mf sf sf*

176 *sf ff*

II. Poco Adagio, quasi Andante (♩ = 42)

p pp p espress.

10 *dim. dim. - - ppp*

III. Rondo Allegro moderato (♩ = 66)

p cresc. p

15 *p*

28 *p p p f*

38 *mf mp f p cresc. f p*

52 *p* *p*

64

78

86 *p* *f* *f*

100 *f*

110 *mf*

121 *p* *cresc.* *f* *ff* *p* *pp*

126 *(cresc.)* *f* *ff* *p* *pp*

135 *ff* *p* *pp* *f*

142 *cresc.* *p* *mf*

152 *pp*

162 **Allegro molto** (♩ = 70) *f* *ff* *fff*

Piano

Sonata in F Major

Ludwig van Beethoven (Opus 17) 1800

Interpretation for Flute & Piano by Mike Magatagan 2024

I. Allegro moderato (♩ = 120)

27

33

42

47

50

53

57

88

91

94

98

102

105

108

110

(cresc.) *ff* *p*

115

120

cresc.

123

p

126

p

129

p *p* *p*

133

pp

142

149

152

155

159

166

169

172

172

3 3 3 3
cresc. *f*

176

ff

179

II. Poco Adagio, quasi Andante (♩ = 42)

p *pp*

7

p *dim.*

15

17

espress.

III. Rondo Allegro moderato (♩ = 66)

Measures 37-40. The piano part includes triplets in the right hand and chords in the left hand. Dynamics include forte (*f*).

Measures 41-44. The piano part features extensive triplet patterns in both hands. Dynamics include piano (*p*) and mezzo-piano (*mp*).

Measures 51-55. The piano part features a crescendo in the left hand and triplet patterns in the right hand. Dynamics include forte (*f*) and piano (*p*).

Measures 56-58. The piano part features a melodic line in the right hand and triplet patterns in the left hand.

91

95

102

106

110

113

116

119

3 3 3 3 3 3 3 3

cresc.

122

(cresc.)

124

(cresc.)

127

f 3 3 3 3 *ff* 3 3 *pp*

132

3 3 3 3 3 3 3 3 *ff*

137

p *pp* *f* 3 3 3 3 3 3 3 3

143

3 3 3 3 3 3 3 3

145

146

149

152

157

164
