

Fur Elise

L. V. Beethoven

Jose Zika Santos

Presto agitato

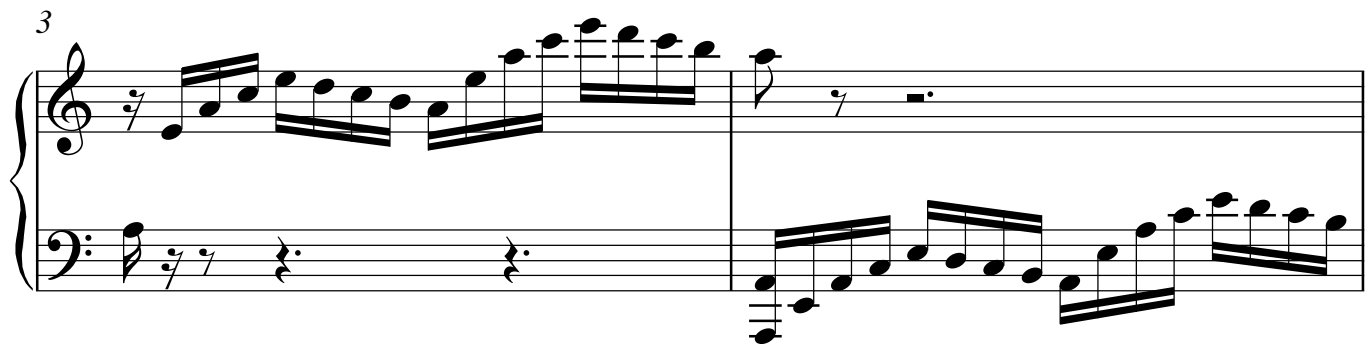
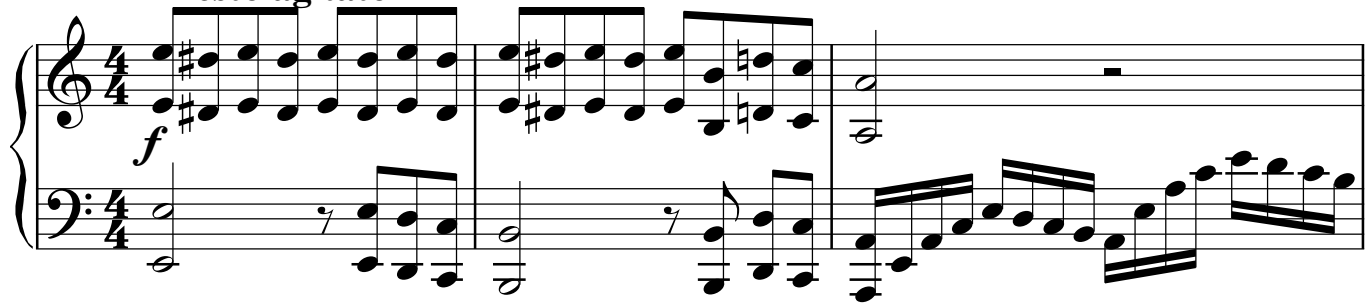

11

13

15

17

19

21

23

25

27

29

31

33

35

37

39

41

43

45

47

49

51

53

55

57

59

61

63

65

67

69

71

73

75

77

Measures 77 and 78. The right hand continues the chordal pattern. The left hand continues the rhythmic accompaniment.

79

Measures 79 and 80. The right hand continues the chordal pattern. The left hand continues the rhythmic accompaniment.

10

94

96

98

100

102

104

106

108

110 *ff*

112

114

116

118

fff

8va

120

8va

122

8va

124 *8va*

126

130
