

# Bernard Dewagtere

France, SIN LE NOBLE

## For Elise (Für Elise - Lettre à Elise - Per Elisa - Para Elisa) Beethoven, Ludwig van

### About the artist

Doctor in musicology, conductor and composer.

Compositions and arrangements from all eras, in all styles or musical genres and for any instrument or vocal training.

**Qualification:** PhD Musicology

**Associate:** SACEM - IPI code of the artist : 342990

**Artist page :** <https://www.free-scores.com/Download-PDF-Sheet-Music-bernard-dewagtere.htm>

### About the piece

**Title:** For Elise [Für Elise - Lettre à Elise - Per Elisa - Para Elisa]

**Composer:** Beethoven, Ludwig van

**Arranger:** Dewagtere, Bernard

**Copyright:** Copyright © Dewagtere, Bernard

**Instrumentation:** String Quartet

**Style:** Romantic

**Comment:** It is not certain who "Elise" was. Some scholars have suggested she was Beethoven's fifth mistress, while others have suggested that the discoverer of the piece, Ludwig Nohl, may have transcribed the title incorrectly and the original work may have been named "Für Therese" (Therese being Therese Malfatti von Rohrenbach zu Dezza (1792?1851), a friend and student of Beethoven's to whom he proposed in 1810 but she ... (more online)

### Bernard Dewagtere on [free-scores.com](https://www.free-scores.com)

#### LICENSE

This sheet music requires an authorization  
- for public performances  
- for use by teachers

**Buy this license at :**

<https://www.free-scores.com/licence-partition-uk.php?partition=21090>

- listen to the audio
- share your interpretation
- comment
- pay the licence
- contact the artist

Prohibited distribution on other website.

# For Elise

Partition

String quartet

Ludwig van Beethoven (1810)

Transc. : Bernard Dewagtere

*Poco moto*

Violon 1  
Violon 2  
Alto  
Violoncelle

*mp* *mp* *mf* *mp* *mf* *mp* *mpmf* *mf* *mp*

*mp*

*mp*

9

Vln. 1  
Vln. 2  
Alt.  
Vlc.

*mf*

*mf*

*mp* *mf*

arco

pizz.

*mf*

*mf* arco

18

Vln. 1  
Vln. 2  
Alt.  
Vlc.

pizz.

arco

*p* *mp* *mp* *mf*

pizz.

arco

*mp* *p* *mp*

pizz.

*mf* *p*

arco

*f*

©2010Dewagtere

For Elise

2  
27

Vln. 1  
Vln. 2  
Alt.  
Vlc.

*f*  
*mf* *mp*  
*mp*  
*mp*

35

Vln. 1  
Vln. 2  
Alt.  
Vlc.

*sf* *f*  
*sf* *mp*  
*sf* *mp*

41

Vln. 1  
Vln. 2  
Alt.  
Vlc.

*f* *mf* *p* *mf*  
*p*

For Elise

48

57

65

For Elise

4  
74

83

89

97

105

114

# For Elise

Violon 1

String quartet

Ludwig van Beethoven (1810)

Transc. : Bernard Dewagtere

Poco moto

64 *mf*

74 *mf sf mp p*

85 *f* *loco* *f* *f*

89 *mp mf mp mf mp*

95 *mp mf mp mf mp*

104 *mf p mp (mp)* *pizz.* *arco*

113 *mf mp rit.*

# For Elise

Violon 2

String quartet

Ludwig van Beethoven (1810)

Transc. : Bernard Dewagtere

Poco moto

6 *mp* *mf* *mp* *p* *pizz.* *arco*

13 *mp* *mf* *mp* *p*

22 *mp* *mf*

29 *mp*

35 *f*

41 *p*

48 *mf*

55 *pizz.* *arco*  
*mp* *p* *mp*

64 *mf* *mp* *mf*

74 *mf* *sf* *mp*

86 *f* 3 3 3

92 *mf* *mp* *mf*

100 *mp* *mf*

108 *pizz.* *arco*  
*mp* *p* *mp*

117 *mf* *rit.* *mp*

*rit.*

# For Elise

Alto

String quartet

Ludwig van Beethoven (1810)

Transc. : Bernard Dewagtere

Poco moto

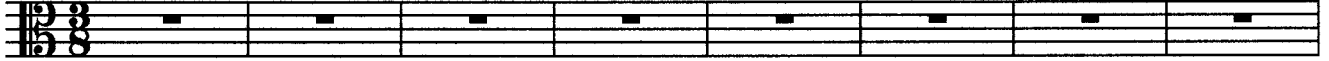

8

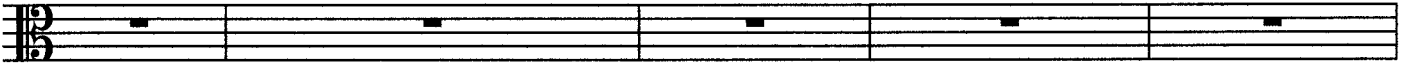

13

20

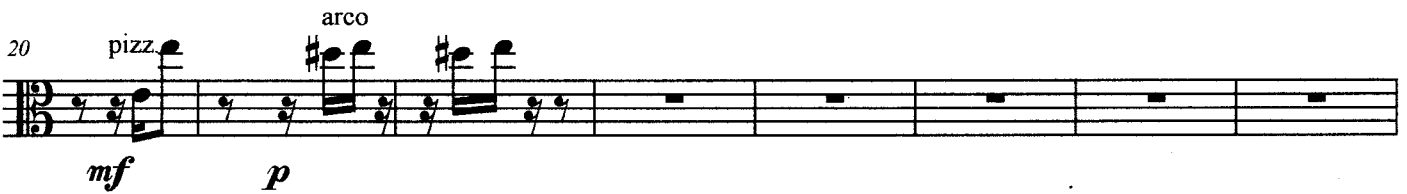

28

35

43

51

60

68

75

82

92

101

110

118

*rit.*

*rit.*

# For Elise

Violoncelle

String quartet

Ludwig van Beethoven (1810)

Transc. : Bernard Dewagtere

Poco moto

*mp*

8 *pizz.*

14 *arco* *pizz.*

23 *arco* *f*

31 *mp* *sf*

38 *mp*

47 *arco*

56 *pizz.* *arco* *f*

For Elise

65 *pizz.* *mf*

75 *p*  
*mp* *p* *f*

86 *pp* *mp* *arco*

96 *pizz.* *mf*

104 *arco* *pizz.* *f*

112 *arco* *rit.* *mp*

21.