

# Coboflupi

Arranger, Composer, Interpreter

Austria, Vienna

## About the piece

**Title:** Allegro for Fluteclock WoO 33, 3 (4 Flutes)  
**Composer:** Beethoven, Ludwig van  
**Arranger:** Coboflupi  
**Licence:** Copyright © Coboflupi  
**Publisher:** Coboflupi  
**Instrumentation:** Flute Ensemble  
**Style:** Classical

## Coboflupi on [free-scores.com](http://www.free-scores.com)

<http://www.free-scores.com/Download-PDF-Sheet-Music-coboflupi.htm>

- Contact the artist
- Write feedback comments
- Share your MP3 recording
- Web page and online audio access with QR Code :

This work is not Public Domain. You must contact the artist for any use outside the private area.

# Allegro for Fluteclock WoO 33, 3

Ludwig van Beethoven (1770 - 1827)

arr. by Coboflupi (1971 - )

**Allegro** ♩ = 100

14

Fl. 1  
Fl. 2  
Fl. 3  
B. Fl.

19

Fl. 1  
Fl. 2  
Fl. 3  
B. Fl.

23

Fl. 1  
Fl. 2  
Fl. 3  
B. Fl.

28

Fl.

Fl.

Fl.

B. Fl.

33

Fl.

Fl.

Fl.

B. Fl.

38

Fl.

Fl.

Fl.

B. Fl.

43

Fl. Fl. Fl. B. Fl.

48

Fl. Fl. Fl. B. Fl.

53

Fl. Fl. Fl. B. Fl.

58

Fl. Fl. Fl. B. Fl.

63

Fl. Fl. Fl. B. Fl.

*tr*

68

Fl. Fl. Fl. B. Fl.

*(tr)*

74

Fl. Fl. Fl. B. Fl.

78

Fl. Fl. Fl. B. Fl.

# Allegro for Fluteclock WoO 33, 3

## 1. Flute

Ludwig van Beethoven (1770 - 1827)

arr. by Coboflupi (1971 - )

**Allegro** ♩ = 100

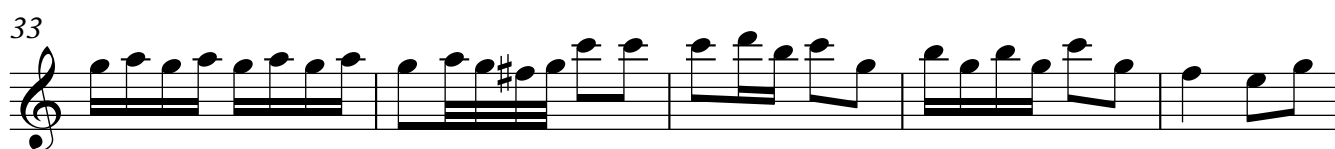
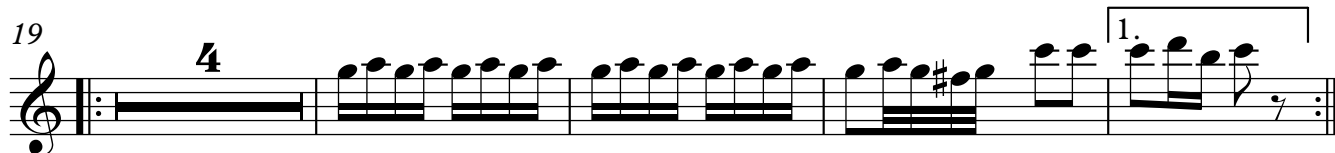
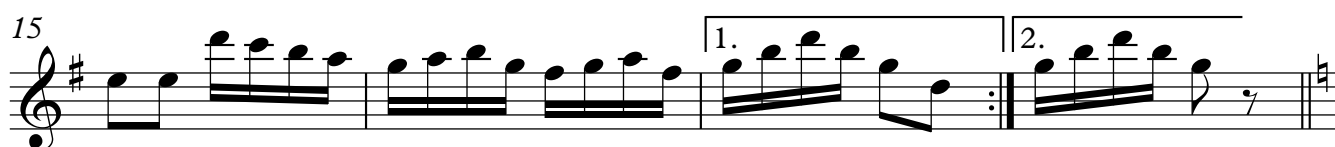
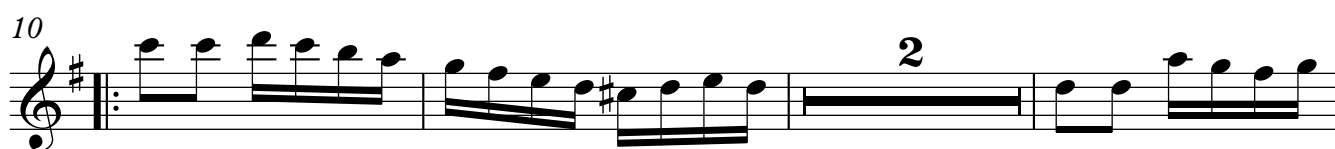
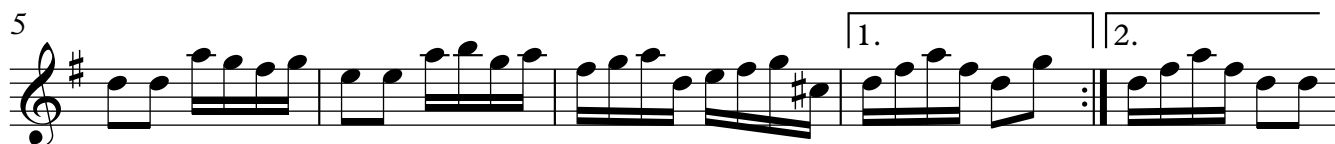
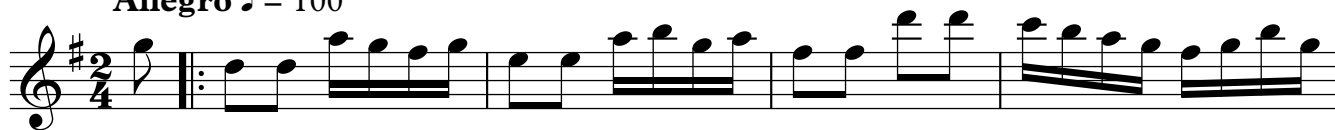

1. Flute

42

47

52

58

63

*tr*

70

*(tr)*

77

# Allegro for Fluteclock WoO 33, 3

2. Flute

Ludwig van Beethoven (1770 - 1827)

arr. by Coboflupi (1971 - )

**Allegro** ♩ = 100

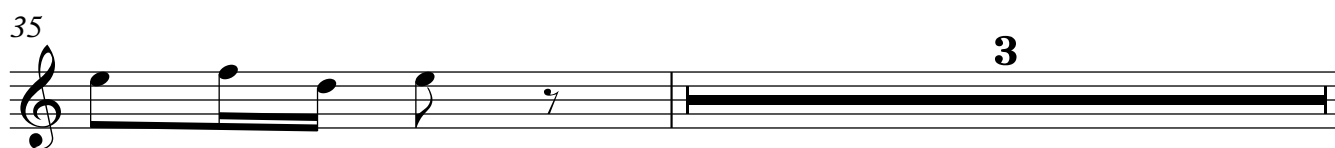
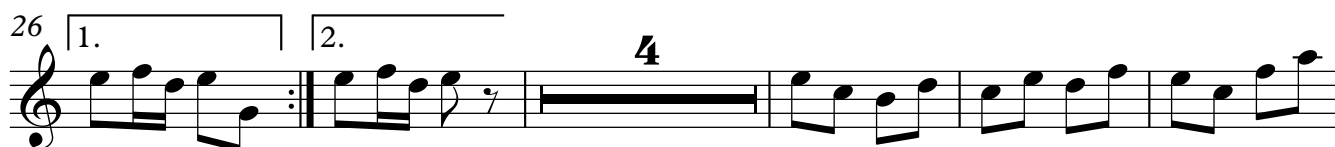
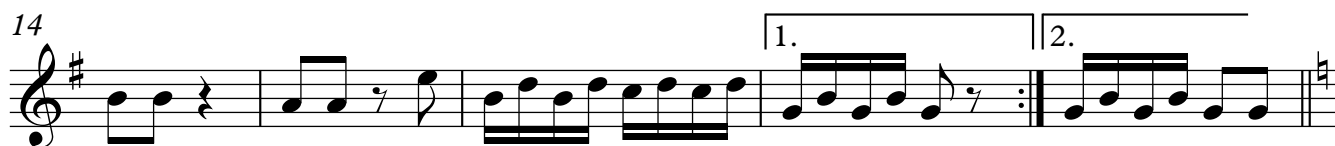
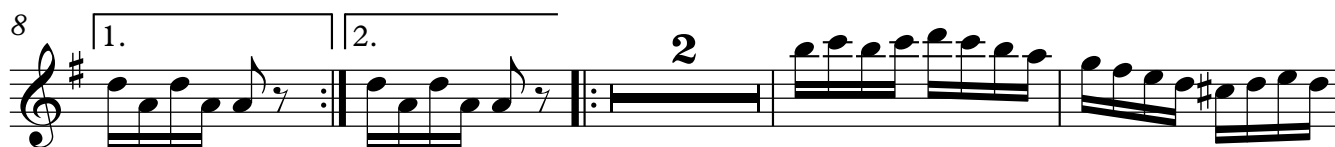

2. Flute

39

2

44

51

59

66

72

78

# Allegro for Fluteclock WoO 33, 3

## 3. Flute

Ludwig van Beethoven (1770 - 1827)

arr. by Coboflupi (1971 - )

**Allegro** ♩ = 100

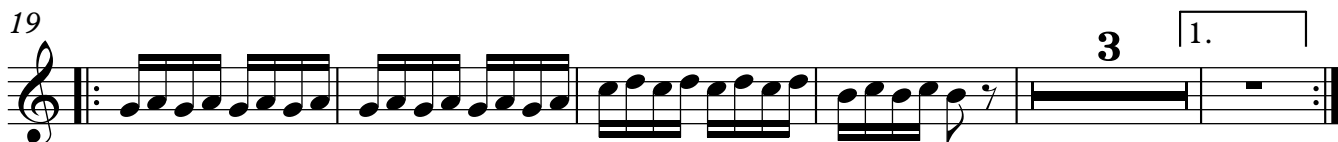
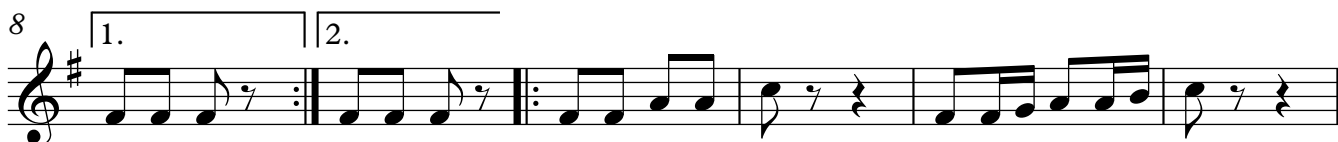

3. Flute

44

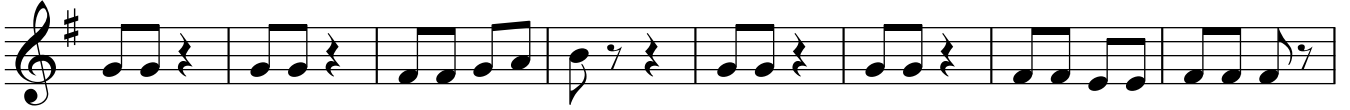

52

60

67

73

77

Bassflute

# Allegro for Fluteclock WoO 33, 3

Ludwig van Beethoven (1770 - 1827)

arr. by Coboflupi (1971 - )

**Allegro** ♩ = 100

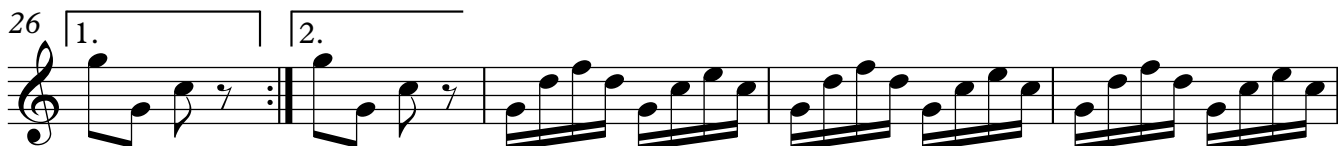
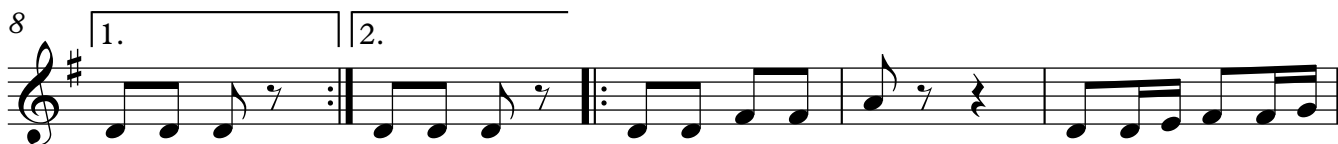

## Bassflute

44

52

59

66

74

