

L. van Beethoven

33 wariacje na temat walca Diabellego

opracowanie J. Kowalewski

Partytura:

Thema – <i>Vivace</i>	1
Var. I – <i>Alla Marcia maestoso</i>	3
Var. II – <i>Poco allegro</i>	5
Var. III – <i>L'istesso tempo</i>	7
Var. IV – <i>Un poco più vivace</i>	9
Var. V – <i>Allegro vivace</i>	12
Var. VI – <i>Allegro ma non troppo e serio (spiccato)</i>	14
Var. VII – <i>Un poco più allegro</i>	18
Var. VIII – <i>Poco vivace</i>	22
Var. IX – <i>Allegro pesante e risoluto</i>	25
Var. X – <i>Presto (staccato e leggiero)</i>	28
Var. XI – <i>Allegretto</i>	32
Var. XII – <i>Un poco più moto</i>	34
Var. XIII – <i>Vivace</i>	37
Var. XIV – <i>Grave e maestoso</i>	39
Var. XV – <i>Presto scherzando</i>	42
Var. XVI – <i>Allegro</i>	43
Var. XVII – [<i>Allegro</i>]	47
Var. XVIII – <i>Poco moderato</i>	50
Var. XIX – <i>Presto</i>	53
Var. XX – <i>Andante</i>	55
Var. XXI – <i>Allegro con brio</i>	57
Var. XXII – <i>Allegro molto alla "Notte e giorno faticar" di Mozart</i>	60
Var. XXIII – <i>Allegro assai</i>	62
Var. XXIV – <i>Fughetta. Andante</i>	65
Var. XXV – <i>Allegro</i>	67
Var. XXVI – [<i>L'istesso tempo</i>]	70
Var. XXVII – <i>Vivace</i>	72
Var. XXVIII – <i>Allegro</i>	76
Var. XXIX – <i>Adagio ma non troppo</i>	78
Var. XXX – <i>Andante, sempre cantabile</i>	80
Var. XXXI – <i>Largo, molto espressivo</i>	82
Var. XXXII – <i>Fuga. Allegro</i>	88
Var. XXXIII – <i>Tempo di Minuetto moderato (ma non tirarsi dietro)</i>	99

Głosy:

Violini I	[108]
Violini II	[128]
Viole	[146]
Violoncelli	[164]
Contrabasso	[182]

33 wariacje na temat walca Diabellego

L. van Beethoven

opracowanie J. Kowalewski

Thema - Vivace

Violini I

Violini II

Viola

Violoncelli

Contrabasso

p *f* *p*

p *f* *p*

p *f* *p*

p *sf* *f* *p* *sf*

mf sf *f* *mf sf*

9

Vni I

Vni II

Vle

Vc.

Cb.

f *sf* *sf* *sf* *sf* *sf* *p*

f *sf* *sf* *sf* *sf* *sf* *p*

f *sf* *sf* *sf* *sf* *sf* *p*

f *sf* *sf* *sf* *sf* *sf* *p*

f *sf* *sf* *sf* *sf* *sf* *p*

Vni I
p *f* *p*

Vni II
p *f* *p*

Vle
p *f* *p*

Vc.
p *sf* *f* *p* *sf*

Cb.
p *mf sf* *f* *p* *mf sf*

25

Vni I
f *sf* *sf* *sf* *sf* *ff* *f*

Vni II
f *sf* *sf* *sf* *sf* *ff* *f*

Vle
f *sf* *sf* *sf* *sf* *ff* *f*

Vc.
f *sf* *sf* *sf* *sf* *ff* *f*

Cb.
f *sf* *sf* *sf* *sf* *ff* *f*

Var. I - Alla Marcia maestoso

Vni I *f sf sf sf sf sf sf*
 Vni II *f sf sf sf sf sf sf*
 Vle *f sf sf sf sf sf sf*
 Vc. *f sf sf sf sf sf sf*
 Cb. *f sf sf sf sf sf sf*

9

Vni I *sf p f p cresc. sub. p*
 Vni II *sf p f p cresc. sub. p*
 Vle *sf p f p cresc. sub. p*
 Vc. *sf p f p cresc. sub. p*
 Cb. *sf p f p cresc. sub. p*

Vni I
f sf sf sf

Vni II
f sf sf sf

Vle
f sf sf sf

Vc.
f sf sf sf

Cb.
f sf sf sf

25

Vni I
sf p f p f sf sf

Vni II
sf p f p f sf sf

Vle
sf p f p f sf sf

Vc.
sf f f sf sf

Cb.
sf f f sf sf

Var. II - Poco allegro

pizz.
mp *leggieramente*

pizz.
mp *leggieramente*

pizz.
mp *leggieramente*

pizz.
mp *leggieramente*

Cb.

7

Vni I

Vni II

Vle

Vc.

Cb.

14

Vni I

Vni II

Vle

Vc.

Cb.

pizz.

mp

21

Vni I

Vni II

Vle

Vc.

Cb.

27

Vni I
Vni II
Vle
Vc.
Cb.

Var. III - *L`istesso tempo*

Vni I
Vni II
Vle
Vc.
Cb.

arco
dolce
arco
dolce
arco
dolce
arco
dolce
pizz. *arco* *pizz.*

9

Vni I

Vni II

Vle

Vc.

Cb.

p

p

p

p

arco

pizz.

Vni I

Vni II

Vle

Vc.

Cb.

pp

pp

pp

pp

24

Vni I

Vni II

Vle

Vc.

Cb.

arco

p

Var. IV - Un poco più vivace

Vni I

Vni II

Vle

Vc.

Cb.

vno solo

tutti

p

tutti

vla solo

p

vc solo

p

tutti pizz.

arco

7

Vni I

Vni II

tutti

Vle

Vc.

Cb.

p

13

Vni I

vno solo
mp

Vni II

vno solo
mp

Vle

pp

Vc.

vc solo
mp

tutti
p

Cb.

19 *tutti*

Vni I *pp* *p cresc.*

Vni II *pp* *mp* *p cresc.*

Vle *mp* *pp* *p cresc.*

Vc. *mp* *pp* *p cresc.*

Cb. *mp* *p* *p cresc.*

26

Vni I *f*

Vni II *f*

Vle *f*

Vc. *f*

Cb. *f*

Var. V - Allegro vivace

Vni I

Vni II

Vle

Vc.

Cb.

ppp

p

p

p

p

(non div.)

24

Vni I

Vni II

Vle

Vc.

Cb.

(non div.)

29

Vni I

Vni II

Vle

Vc.

Cb.

1. *p*

2. *p*

1. *p*

2. *p*

1. *p*

2. *p*

p

Var. VI - Allegro ma non troppo e serioso (spiccato)

Vni I

Vni II

Vle

Vc.

Cb.

ff

ff

ff

ff

6

Vni I

Vni II

Vle

Vc.

Cb.

mp

cresc. poco a poco

11

Vni I

Vni II

Vle

Vc.

Cb.

f

15

p dolce *ff* *tr*

p dolce *ff* *tr*

p dolce *ff* *tr*

p dolce *ff* *tr*

1. 2.

1. 2.

1. 2.

1. 2.

Cb.

19

ff *tr*

ff *tr*

ff *tr*

ff *tr*

Cb.

24

Vni I *p* *cresc. poco a poco*

Vni II *p* *cresc. poco a poco*

Vle *p* *cresc. poco a poco*

Vc. *p* *cresc. poco a poco*

Cb.

28

Vni I *p dolce*

Vni II *p dolce*

Vle *p dolce*

Vc. *p dolce*

Cb.

Var. VII - Un poco più allegro

10

Vni I

Vni II

Vle

Vc.

Cb.

arco pizz. arco

arco pizz. arco

arco pizz. arco

14

Vni I

Vni II

Vle

Vc.

Cb.

f

f

f

f

1. 2.

1. 2.

1. 2.

1. 2.

18

Vni I

Vni II

Vle

Vc.

Cb.

24

Vni I

Vni II

Vle

Vc.

Cb.

pizz.

arco

28

Vni I

Vni II

Vle

Vc.

Cb.

pizz. *arco*

32

Vni I

Vni II

Vle

Vc.

Cb.

f

1. 2.

Var. VIII - Poco vivace

Vni I *p dolce e teneramente*

Vni II *p dolce e teneramente*

Vle *p dolce e teneramente*

Vc. *vc solo arco*
mp altri pizz.
pizz.

Cb. *mp*

6

Vni I

Vni II

Vle

Vc.

Cb.

12

Vni I

Vni II

Vle

Vc.

Cb.

18

Vni I

Vni II

Vle

Vc.

Cb.

24

Vni I

Vni II

Vle

Vc.

Cb.

30

Vni I

Vni II

Vle

Vc.

Cb.

Var. IX - Allegro pesante e risoluto

12

Vni I

Vni II

Vle

Vc.

Cb.

p

f

f

17

Vni I

Vni II

Vle

Vc.

Cb.

p

p

f

p

mp

f

mp

f

23

28

Var. X - Presto (staccato e leggiero)

15

Vni I
cresc.

Vni II
cresc.

Vle
cresc.

Vc.
cresc.

Cb.
cresc.

23

Vni I
f sf sf sf sf sf sf sf ff

Vni II
f sf sf sf sf sf sf sf ff

Vle
f sf sf sf sf sf sf sf ff

Vc.
f ff

Cb.
f ff

31

Vni I

Vni II

Vle

Vc.

Cb.

p

p

p

p

39

Vni I

Vni II

Vle

Vc.

Cb.

pp

pp

pp

pp

47

Vni I *cresc.* *f*

Vni II *cresc.* *f*

Vle *cresc.* *f*

Vc. *cresc.* *f*

Cb. *cresc.* *f*

57

Vni I *sf sf sf sf sf sf ff*

Vni II *sf sf sf sf sf sf ff*

Vle *sf sf sf sf sf sf ff*

Vc. *ff*

Cb. *ff*

Var. XI - Allegretto

vno solo

9

Vni I
mp *mp* *pp* *mp*

Vni II
mp *pp* *mp*

Vle
mp *mp*

Vc.
mp *mp*

Cb.
mp

24

Vni I
sub. p

Vni II
sub. p

Vle
sub. p

Vc.
sub. p

Cb.

Var. XII - Un poco più moto

tutti
p dolce

Vni I

Vni II

Vle

Vc.

Cb.

7

Vni I

Vni II

Vle

tutti
p dolce

Vc.

Cb.

14

Vni I *p*

Vni II *p*

Vle *p*

Vc. *p*

Cb.

21

Vni I *p* *cresc.* *f*

Vni II *p* *cresc.* *f*

Vle *p* *cresc.* *f*

Vc. *p* *cresc.* *f*

Cb. *arco*
p *cresc.* *f*

28

Vni I

Vni II *fp*

Vle *fp*

Vc. *fp*

Cb. *sf*

35

Vni I *p* *cresc.*

Vni II *p* *cresc.*

Vle *p* *cresc.*

Vc. *p* *cresc.*

Cb. *p* *cresc.*

41

Vni I
f

Vni II
f *fp*

Vle
f *fp*

Vc.
f *fp*

Cb.
f *sf*

Var. XIII - Vivace

Vni I
f *p* *f* *p*

Vni II
f *p* *f* *p*

Vle
f *p* *f* *p*

Vc.
f *p* *f* *p*

Cb.
f *f*

9

17

26

Vni I
Vni II
Vle
Vc.
Cb.

ff

1. 2.

1. 2.

1. 2.

1. 2.

ff

Var. XIV - Grave e maestoso

Vni I
Vni II
Vle
Vc.
Cb.

p *cresc.*

p *cresc.*

p *cresc.*

p *cresc.*

p *cresc.*

4

Vni I

Vni II

Vle

Vc.

Cb.

fp

fp

fp

fp

fp

fp

7

Vni I

Vni II

Vle

Vc.

Cb.

fp

f

p

p

fp

f

p

p

fp

f

p

p

fp

f

p

p

10

13

Var. XV - Presto scherzando

12

20

Vni I $f > p$

Vni II $f > p$

Vle $f > p$

Vc. $f > p$

Cb. pp $f > p$

Var. XVI - Allegro

Vni I f

Vni II f

Vle f

Vc. f

Cb. f

3

Vni I *mp*

Vni II *mp*

Vle *mp*

Vc. *mp*

Cb. *mp*

5

Vni I *cresc.*

Vni II *cresc.*

Vle *cresc.*

Vc. *cresc.*

Cb. *cresc.*

8

1. 2.

f *f*

Vni I

Vni II

Vle

Vc.

Cb.

11

Vni I

Vni II

Vle

Vc.

Cb.

14

Vni I

Vni II

Vle

Vc.

Cb.

17

Vni I

Vni II

Vle

Vc.

Cb.

Var. XVII - [Allegro]

3

6

Vni I
p *f* *f*

Vni II
p *f* *f*

Vle
p *f* *f*

Vc.
p *f* *f*

Cb.
p *f* *f*

9

Vni I
p *f*

Vni II
p *f*

Vle
p *f*

Vc.
p *f*

Cb.
p *f*

11

14

17

Vni I

Vni II

Vle

Vc.

Cb.

Var. XVIII - Poco moderato

Vni I

vno solo
p

Vni II

vno solo
p

Vle

vla solo
p

Vc.

vc solo
p

Cb.

(cb. solo)
p

7

Vni I

Vni II

Vle

Vc.

Cb.

14

Vni I

Vni II

Vle

Vc.

Cb.

sub. p

f

21

Vni I
p *pp*

Vni II
p *pp* *pp*

Vle
p *pp*

Vc.
p *pp*

Cb.

27

Vni I
mp *mf* *f* *sub.p*

Vni II
mp *mf* *f* *sub.p*

Vle
mp *mf* *f* *sub.p*

Vc.
mp *mf* *f* *sub.p*

Cb.
f *sub.p*

Var. XIX - Presto

tutti

8

15

Vni I

Vni II

Vle

Vc.

Cb.

22

Vni I

Vni II

Vle

Vc.

Cb.

29

Vni I
cresc.

Vni II
cresc.

Vle
cresc.

Vc.
cresc.

Cb.

1. 2.

Var. XX - Andante

Vni I

Vni II

Vle
2 vle solo
p

Vc.
vc solo
p

Cb.
(cb. solo)
p

9

Vni I

Vni II

Vle

Vc.

Cb.

< > < > *pp*

< > < > *pp* *p*

< > < > *pp* *p*

17

Vni I

Vni II

Vle

Vc.

Cb.

vno solo

p

p

26

Vni I

Vni II

Vle

Vc.

Cb.

mf *pp*

mf *pp*

mf *pp*

Var. XXI - Allegro con brio

Vni I

Vni II

Vle

Vc.

Cb.

ff *f* *ff* *f*

f *ff* *f* *ff* *f*

f *ff* *f* *ff* *f*

f
(*tutti*)

f

tutti

tr

tr

tr

tr

Meno allegro

Vni I *p* *cresc.*

Vni II *p* *cresc.*

Vle *p* *cresc.*

Vc. *p* *cresc.*

Cb.

10

Tempo I

Vni I *ff* *f* *ff* *f*

Vni II *f* *f*

Vle *f* *f* *ff* *f*

Vc. *f* *ff*

Cb. *f* *ff*

16 *Meno allegro*

Vni I
ff *f* *p*

Vni II
ff *f* *p*

Vle
ff *f* *p*

Vc.
f *p*

Cb.

21

Vni I
cresc. *sub. p* *f*

Vni II
cresc. *sub. p* *f*

Vle
cresc. *sub. p* *f*

Vc.
cresc. *sub. p* *ff*

Cb.
p *cresc.* *ff*

Var. XXII - Allegro molto alla "Notte e giorno faticar" di Mozart

Vni I *p* *f* *p* *f* *p* cresc. 3

Vni II *p* *f* *p* *f* *p* cresc. 3

Vle *p* *f* *p* *f* *p* cresc. 3

Vc. *p* *f* *p* *f* *p* cresc. 3

Cb. *p* *f* *p* *f* *p* cresc.

6

Vni I *f* *f* *f* *f* *p* *f*

Vni II *f* *f* *f* *f* *p* *f*

Vle *f* *f* *f* *f* *p* *f*

Vc. *f* *f* *f* *f* *p* *f*

Cb. *f* *f* *f* *f* *p* *f*

11

15

Var. XXIII - Allegro assai

4

7

10

13

Vni I

Vni II

Vle

Vc.

Cb.

p cresc.

p cresc.

pp f p cresc.

pp f p cresc.

pp f p cresc.

16

Vni I

Vni II

Vle

Vc.

Cb.

f p f

f p f

f p f

f p f

f p f

Var. XXIV - Fughetta. Andante

vno solo
p sempre legato

vno solo
p sempre legato

vla solo
p sempre legato

vc solo
p sempre legato
(cb. solo)

p sempre legato

9

cresc.

cresc.

cresc.

tr
cresc.

16

Vni I

Vni II

Vle

Vc.

Cb.

p

p

p

p

23

Vni I

Vni II

Vle

Vc.

Cb.

p

p

29

Var. XXV - Allegro

tutti
a punto d'arco

8

14

21

Vni I

Vni II

Vle

Vc.

Cb.

cresc.

cresc.

cresc.

cresc.

28

Vni I

Vni II

Vle

Vc.

Cb.

f

p

f

p

f

p

1. 2.

1. 2.

1. 2.

1. 2.

Var. XXVI - [L'istesso tempo]

(div. a 3)

14

Vni I

Vni II

Vle

Vc.

Cb.

sub. *p*

mf

sub. *p*

mp

sub. *p*

p

mp

p

mp

21

Vni I

Vni II

Vle

Vc.

Cb.

ff

p

f

ff

p

mf

fp

fp

fp

27

Vni I
cresc. *p*

Vni II
cresc. *p*

Vle
cresc. *p*

Vc.
cresc. *p*

Cb.

Var. XXVII - Vivace

vno solo
f *altri* *p*

Vni I
f *altri* *p*

Vni II
f *p*

Vle
f *p*

Vc.
f *p*

Cb.
f *p*

5

Vni I

Vni II

Vle

Vc.

Cb.

tutti

10

Vni I

Vni II

Vle

Vc.

Cb.

cresc.

cresc.

cresc.

cresc.

cresc.

14

18

22

Vni I *vno solo*
p *sf* *sf*

Vni II *vno solo*
p *sf* *sf* *sf* *tutti* *p*

Vle *p*

Vc. *p*

Cb. *p*

26

Vni I *tutti*
p cresc.

Vni II *cresc.*

Vle *cresc.*

Vc. *cresc.*

Cb. *cresc.*

28

Vni I
sf p f sf p f sf p f sf p

Vni II
sf p f sf p f sf p f sf p

Vle
sf p f sf p f sf p f sf p

Vc.
sf p f sf p f sf p f sf p

Cb.
sf f sf f sf f sf

Var. XXIX - Adagio ma non troppo

Vni I
p

Vni II
p

Vle
p

Vc.
p
pizz.

Cb.
p

5

9

Var. XXX - Andante, sempre cantabile

5

9

Vni I

Vni II

Vle

Vc.

Cb.

13

Vni I

Vni II

Vle

Vc.

Cb.

Var. XXXI - Largo, molto espressivo

11

Vni I

Vni II

Vle

Vc.

Cb.

15

Vni I

Vni II

Vle

Vc.

Cb.

pp

p

pp

p

pp

pp

17

poco ritenuto

p

poco ritenuto

poco ritenuto

poco ritenuto

p

p

19

p

p

p

p

p

21

Vni I

Vni II

Vle

Vc.

Cb.

pp *pp dolce*

pp *pp dolce*

pp *pp dolce*

pp *pp dolce*

pp *pp dolce*

25

Vni I

Vni II

Vle

Vc.

Cb.

29

Vni I

Vni II

Vle

Vc.

Cb.

p

32

Vni I

Vni II

Vle

Vc.

Cb.

p *cresc.*

p *cresc.*

p *cresc.*

p *cresc.*

36

Vni I
Vni II
Vle
Vc.
Cb.

cresc.
cresc.
cresc.
cresc.
cresc.

38

Vni I
Vni II
Vle
Vc.
Cb.

pp
ritard.
pp
ritard.
pp
ritard.
pp
ritard.

Var. XXXII - Fuga. Allegro

9

18

27

37

46

54

Vni I *sf* *f*

Vni II *sf* *f*

Vle *sf* *f*

Vc. *sf*

Cb. *sf*

63

Vni I *ff*

Vni II *ff*

Vle *ff*

Vc. *ff*

Cb. *ff*

71

71

Vni I

Vni II

Vle

Vc.

Cb.

80

80

Vni I

Vni II

Vle

Vc.

Cb.

p

p

sf *p*

sf *p*

sf

89

98

107

Vni I

Vni II

Vle

Vc.

Cb.

115

Vni I

Vni II

Vle

Vc.

Cb.

f *p*

f *p*

f

f

121

127

133

Vni I
p cresc.

Vni II
p cresc.

Vle
p cresc.

Vc.
p cresc.

Cb.
p cresc.

139

Vni I

Vni II

Vle
ff

Vc.
ff

Cb.
ff

145

Vni I

Vni II

Vle

Vc.

Cb.

ff

ff

151

Vni I

Vni II

Vle

Vc.

Cb.

ff

ff

ff

ff

ff

157

vno solo

Vni I

Vni II

Vle

Vc.

Cb.

162

Vni I

Vni II

Vle

Vc.

Cb.

Poco Adagio

167

tutti

Vni I
ff *mf* *p*

Vni II
ff *mf* *p*

Vle
ff *mf* *p*

Vc.
pizz.
ff *mp* *pp*

Cb.
pizz.
ff *mp* *pp*

Var. XXXIII - Tempo di Minuetto moderato (ma non tirarsi dietro)

Vni I
p grazioso e dolce

Vni II
p grazioso e dolce

Vle
p grazioso e dolce
arco

Vc.
p grazioso e dolce
pizz.

Cb.
p grazioso e dolce

5

Vni I

Vni II

Vle

Vc.

Cb.

9

Vni I

Vni II

Vle

Vc.

Cb.

f

ritenente

f

ritenente

f

ritenente

f

ritenente

12 *a tempo* *a tempo*

Vni I *p* *mp*

Vni II *p* *mp*

Vle *p* *mp*

Vc. *p* *mp*

Cb. *p* *mp*

16

Vni I

Vni II

Vle

Vc.

Cb.

21 *ritenente* *a tempo*

Vni I

Vni II

Vle

Vc.

Cb.

24 *ritenente* *a tempo*

Vni I

Vni II

Vle

Vc.

Cb.

f *p*

26 *[Sempre Tempo di Minuetto]*

Vni I *p*

Vni II *p*

Vle *p*

Vc. *p*

Cb. *p* *arco*

30

Vni I

Vni II

Vle

Vc.

Cb.

33

Vni I

Vni II

Vle

Vc.

Cb.

f

36

Vni I

Vni II

Vle

Vc.

Cb.

pp

tr

pp

pp

pizz.

pp

38

Vni I

Vni II

Vle

Vc.

Cb.

40

Vni I

Vni II

Vle

Vc. *pizz.*

Cb.

42

Vni I *pp*

Vni II *pp*
pizz.

Vle *pp*
arco

Vc. *pp*

Cb. *pp*

44

Vni I *p*

Vni II *p*

Vle *arco*
p

Vc. *p*

Cb. *p*

47

49

Violini I

33 wariacje na temat walca Diabellego

L. van Beethoven

opracowanie J. Kowalewski

Thema - Vivace

Var. I - Alla Marcia maestoso

Var. II - Poco allegro

pizz.

mp *leggieramente*

7

13

20

27

1. 2.

Var. III - L'istesso tempo

arco

dolce

9

18

27

p

pp *p* *p*

Var. IV - Un poco più vivace

vno solo

tutti

p

8

14 *vno solo* *tutti*
mp *pp*

21 *p* *cresc.*

26 *f*

Var. V - Allegro vivace

2 *p*

11 *p*

19 *ppp* *p*

28 *p* *p*

Var. VI - Allegro ma non troppo e serio (spiccato)

tr *tr* *tr* *tr* *tr*
ff

7 *mp* *cresc.*

12 *f*

15 *p dolce*

1. 2.

17 *tr* *ff* *tr* *tr*

22 *tr* *p* *cresc.*

26 *tr* *poco a poco*

30 *p dolce*

Var. VII - Un poco più allegro

f

7

12 *f*

17 *f*

22

27

31 *f*

Var. VIII - Poco vivace

p dolce e teneramente

9

18

28

Var. IX - Allegro pesante e risoluto

f

8

15

f *p*

21

p *pp* *cresc.*

28

ff

Var. X - Presto (staccato e leggero)

p

6

pp

13

cresc.

21

f sf sf sf sf

29

sf sf ff  *p*

36

pp

42

cresc.

50

f sf

58

sf sf sf sf sf ff

Var. XI - Allegretto

vno solo

mp ³

10

sub. p

mp 3 mp pp mp 3
25 sub. p

Var. XII - Un poco più moto
tutti

p dolce
6
12
19 p
24 p cresc.
33 f
38 p
cresc. f

Var. XIII - Vivace

f p f p
9 mf f

17 $\overset{2.}{\vee}$

23 p f

30 ff $\overset{2.}{\vee}$

Var. XIV - Grave e maestoso

1 p $cresc.$

4 fp fp fp

8 f p p $cresc.$

11 f f p

14 $cresc.$ f

Var. XV - Presto scherzando

1 pp

12 mf p pp

22 f p

Var. XVI - Allegro

f *mp* *cresc.*

Var. XVII - [Allegro]

f *p* *f* *p* *f* *p* *f* *p* *f* *p* *f*

Var. XVIII - Poco moderato

vno solo

p

9 *3*

18 *sub. p*

27 *p* *pp*

mp *mf* *f* *sub. p*

Var. XIX - Presto

tutti

f

8 *p*

15 1. 2.

22 *p*

29 *cresc.*

1. 2.

Var. XX - Andante

32

Var. XXI - Allegro con brio

ff *f* *ff* *f*

Meno allegro

p *cresc.*

1. *ff* *f* *ff* *f*

Meno allegro

ff *f* *p*

cresc. *sub. p* *f*

Var. XXII - Allegro molto alla "Notte e giorno faticar" di Mozart

p *f* *p* *f* *p* *cresc.*

f *p*

f *p* *f* *p* *cresc.*

f *ff* *p*

Var. XXIII - Allegro assai

4 *fp* *fp*

7 *fp*

9 *fp*

12 *fp*

14 *fp*

16 *p* *cresc.* *f* *p* *f*

Var. XXIV - Fughetta. Andante

vno solo

8 *p* *sempre legato*

14 *cresc.* *p* *p*

22 *p*

29 *p*

Var. XXV - Allegro

tutti a punto d'arco

Var. XXVI - [L'istesso tempo]

(div. a 3)

Var. XXVII - Vivace

vno solo

Var. XXVIII - Allegro

Var. XXIX - Adagio ma non troppo

p

4

p

7

11

p

Var. XXX - Andante, sempre cantabile

p

5

cresc.

p

10

14

1. 2.

pp

pp

Var. XXXI - Largo, molto espressivo

p

7

3

7 *p* *cresc.*

11

14 *pp*

16 *p* *poco ritenuto*

19 *p*

22 *pp* *pp dolce* *tr* *6*

26 *tr*

30 *p*

32 *p* *cresc.* *tr* *tr* *tr* *tr* *tr* *tr* *tr* *tr*

37 *cresc.* *pp* *ritard.*

Var. XXXII - Fuga. Allegro

7 *f*

13

19

26 *f* *p*

33 *f*

40 *f*

47 2

55 *cresc.* *sf*

62 *f*

69 *ff*

76

83 *p*

90

97

107

114

121

127

133

142

153

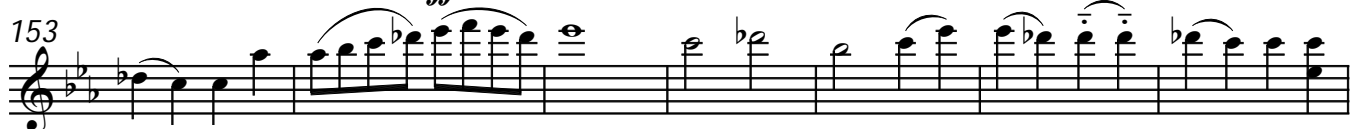

160

Vno Solo

160

(Altri)

165

Vno Solo

Poco Adagio

165

tutti

Var. XXXIII - Tempo di Minuetto moderato (ma non tirarsi dietro)

p grazioso e dolce

5

9 *riteneute*

a tempo *a tempo* *f* 6 6

12 1. *p* 2. *mp*

17 *riteneute*

22 *a tempo* *riteneute* *f* 6 6 6

a tempo [Sempre Tempo di Minuetto]

25 1. *p* 2. *p*

30

33 *f*

36 
pp

38 

40 

42 
pp

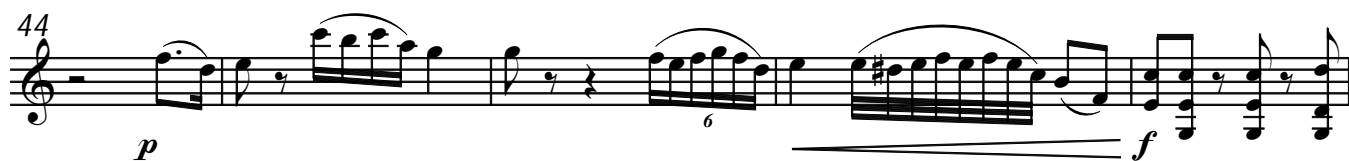
44 
p 6 *f*

49 
pp *ff* 3

Violini II

33 wariacje na temat walca Diabellego

L. van Beethoven
opracowanie J. Kowalewski

Thema - Vivace

p *f* *p*
f *sf* *sf* *sf* *sf* *sf* *p*
p *f* *p* *f* *sf*
sf *sf* *sf* *ff* *f*

Var. I - Alla Marcia maestoso

f *sf* *sf* *sf* *sf* *sf*
sf *sf* *p* *f* *p* *cresc.*
sub. p *f* *sf* *sf* *sf*
sf *p* *f*
p *f* *sf* *sf*

Var. II - Poco allegro pizz.

mp leggieramente

Var. III - L'istesso tempo

arco

Var. IV - Un poco più vivace

tutti

mp *p* *cresc.* *f*

Var. V - Allegro vivace

p *sf* *p* *ppp* *p* *p*

Var. VI - Allegro ma non troppo e serio (spiccato)

ff *tr* *tr* *tr* *tr* *mp* *cresc. poco a poco* *f* *p dolce*

1. 2.

ff

tr

p

cresc. poco a poco

p dolce

Var. VII - Un poco più allegro

f sf

sf

f

1. 3 2. 3 3 3 3

f

Var. VIII - Poco vivace

p dolce e teneramente

Var. IX - Allegro pesante e risoluto

f

f *p*

p *pp* *cresc.*

ff

Var. X - Presto (staccato e leggero)

p

pp

cresc.

f sf sf sf sf sf sf ff

p

cresc.

f sf sf sf sf sf sf ff

Var. XI - Allegretto

vno solo

mp

sub. p

mp pp mp

sub. p

Var. XII - Un poco più moto

tutti

p dolce

p

cresc. *f* *fp*

p

cresc. *f* *fp*

Var. XIII - Vivace

f *p* *f* *p*

mf

f *p* *f*

p

ff

Var. XIV - Grave e maestoso

p *cresc.*

fp *fp* *fp* *f* *p*

cresc. *f* *f* *p*

cresc. *f*

Var. XV - Presto scherzando

pp

mf *p* *pp*

f *p*

Var. XVI - Allegro

f *mp*

cresc.

f *f*

f *f*

Var. XVII - [Allegro]

f \rightrightarrows *p* \longleftarrow *f*
 \rightrightarrows *p* \longleftarrow *f* \rightrightarrows *p* \longleftarrow *f*
 \rightrightarrows *p* \longleftarrow *f* \longleftarrow *f*
 \rightrightarrows *p* \longleftarrow *f* \rightrightarrows *p*
 \longleftarrow *f* \rightrightarrows *p* \longleftarrow *f*
 \rightrightarrows *p* \longleftarrow *f* \rightrightarrows *p* \longleftarrow *f*
 1. 2.

Var. XVIII - Poco moderato

vno solo

p
p *pp* *pp* *mp*
mf *f* *sub. p*

Var. XIX - Presto

tutti

Var. XX - Andante

vno solo

Var. XXI - Allegro con brio

tutti

Meno allegro

Var. XXII - Allegro molto alla "Notte e giorno faticar" di Mozart

Var. XXIII - Allegro assai

1. *f* cresc. *p* 2. *f*

Var. XXIV - Fughetta. Andante

vno solo

p *sempre legato*

cresc.

1. *p* 2. *p*

1. 2.

Var. XXV - Allegro

tutti
a punto d'arco

p

1. *mf* 2. *p*

cresc. *f* *p* 1. 2.

Var. XXVI - [L'istesso tempo]

(div. a 3) \vee

p

sf sf sf sf sf sf sf sf sf sf sf sf sf sf sf
sf sf sf sf sf sf sf sf sf f sf p
f sf p f sf p f sf p f sf p f sf p

Var. XXIX - Adagio ma non troppo

p *p*

Var. XXX - Andante, sempre cantabile

p *cresc.* *p* *p* *pp* *pp*

Var. XXXI - Largo, molto espressivo

p *cresc.* *pp* *p* *poco rit.*
p *pp* *pp dolce*
p *p* *cresc.* *ritard.*
cresc. *pp*

Var. XXXII - Fuga. Allegro

f *f* *p*
f

sf
cresc.
f
ff
p
ff
2
f p
p
p cresc.

ff

ff

Poco Adagio

ff *mf* *p*

Var. XXXIII - Tempo di Minuetto moderato (ma non tirarsi dietro)

p grazioso e dolce

f *ritenente* *a tempo* *p*

a tempo *mp*

ritenente a tempo

ritenente

a tempo

[*Sempre Tempo di Minuetto*]

Viole

33 wariacje na temat walca Diabellego

L. van Beethoven

opracowanie J. Kowalewski

Thema - Vivace

9

26

Var. I - Alla Marcia maestoso

7

13

19

26

Var. II - Poco allegro

pizz.

mp *leggieramente*

7

13

20

27

1. 2.

Var. III - L'istesso tempo

arco

dolce

9

p

pp *p*

26

p

Var. IV - Un poco più vivace

vía solo

tutti

p

9

18

pp *mp* *pp* *p* *cresc.*

25

f

Var. V - Allegro vivace

9

10

p

18

p (non div.)

27

(non div.)

p *p*

Var. VI - Allegro ma non troppo e serio (spiccato)

7

tr *ff*

mp *cresc. poco a poco*

12

tr *f* *p dolce* *ff*

17

tr *tr* *tr*

23

p *cresc. poco a poco*

p dolce

Var. VII - Un poco più allegro

10 *f sf sf sf sf sf sf* *pizz.*

19 *f* *pizz. arco*

28 *pizz. arco* *f*

Var. VIII - Poco vivace

9 *p dolce e teneramente*

18

27

Var. IX - Allegro pesante e risoluto

6

11

16

21

27

f

f

f

f *p* *f*

p *p* *pp* *cresc.*

ff

Var. X - Presto (staccato e leggero)

9

18

26

34

p

pp *cresc.*

f *sf*

sf *sf* *sf* *sf* *sf* *ff* *p*

pp

42 *cresc.*

50 *f sf*

58 *sf sf sf sf sf ff*

Var. XI - Allegretto

vla solo

9 *mp* *sub. p*

24 *sub. p*

Var. XII - Un poco più moto

tutti

7 *p dolce*

14

24 *p* *f fp* *p cresc.*

32

41

Var. XIII - Vivace

7

14

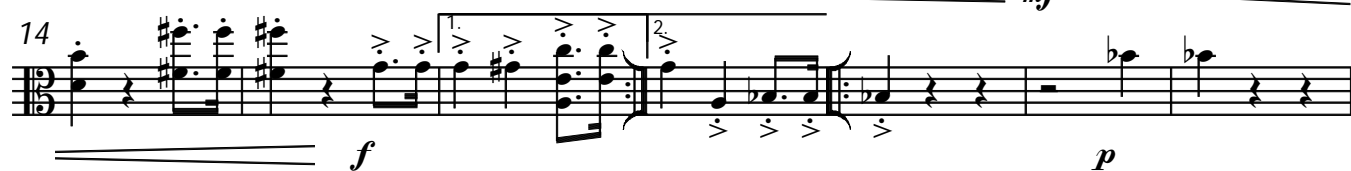

21

28

Var. XIV - Grave e maestoso

5

9

13

Var. XV - Presto scherzando

pp

9

mf > p pp

20

f > p

Var. XVI - Allegro

f

3

mp

5

cresc.

8

1. 2.

f f

10

13

16

1. 2.

Var. XVII - [Allegro]

33 wariacje na temat walca Diabellego

Var. XVIII - Poco moderato

vla solo

Var. XIX - Presto

tutti

f

8

p

15

1. 2.

22

pp

29

1. 2.

cresc.

Var. XX - Andante

2 vle solo

p

6

11

pp

16

p

22

28

mf *pp*

Var. XXI - Allegro con brio

tutti

f *ff* *f* *ff*

Meno allegro

p *cresc.*

12 *Tempo I*

f *f* *ff* *f* *ff* *f*

Meno allegro

17

p *cresc.*

22

sub.p *f*

Var. XXII - Allegro molto alla "Notte e giorno faticar" di Mozart

p *f* *p* *f* *p* *cresc.*

6

f *p*

10

f *p* *f* *p* *cresc.*

15

f *ff* *p*

Var. XXIII - Allegro assai

4

8

11

15

17

fp

fp

fp

pp *fp* *pp* *f* *p* *cresc.*

f *p* *f*

Var. XXIV - Fughetta. Andante

5

14

21

29

vla solo

p sempre legato

cresc. *p* *p*

p

p

Var. XXV - Allegro

33 wariacje na temat walca Diabellego

tutti
a punto d'arco

Var. XXVI - [L'istesso tempo]

Var. XXVII - Vivace

Var. XXVIII - Allegro

f sf sf sf sf sf sf sf sf sf sf sf sf sf sf sf sf
 9 *sf sf sf sf sf sf sf sf sf sf sf sf sf sf sf sf sf sf sf*
 18 *sf sf sf sf sf sf sf sf sf sf sf sf sf sf sf sf sf f sf p*
 27 *f sf p f sf p f sf p f sf p*

Var. XXIX - Adagio ma non troppo

p p
 7 *p*

Var. XXX - Andante, sempre cantabile

p
 5 *cresc. p*
 10 *pp pp*
 14 *pp pp*

Var. XXXI - *Largo, molto espressivo*

13

19

27

36

p *cresc.* *poco rit.* *pp* *pp dolce* *p* *cresc.* *pp* *ritard.*

Var. XXXII - *Fuga. Allegro*

7

14

21

27

34

f *f* *p* *f* *f*

41

48

54

61

68

75

82

89

96

103

110

116 

123 

130 

136 

142 

147 

152 

158 

Poco Adagio
165 

ff  *mf*  *p*

Var. XXXIII - Tempo di Minuetto moderato (ma non tirarsi dietro)

4 

8 *ritenente* *a tempo* *a tempo*

f *p*

14 *mp*

19 *ritenente* *a tempo*

24 *ritenente* *a tempo* [*Sempre Tempo di Minuetto*]

f *p* *p*

28

32 *f* *pp*

38

43 *pizz.* *arco* *pp* *p*

48 *f*

50 *pp* *ff*

Violoncelli

33 wariacje na temat walca Diabellego

L. van Beethoven

opracowanie J. Kowalewski

Thema - Vivace

9

18

27

Var. I - Alla Marcia maestoso

7

14

21

28

Var. II - Poco allegro

pizz.

mp *leggeramente*

7

13

20

26

3

1. 2.

Var. III - L'istesso tempo

arco

dolce

dolce

10

p

19

pp

25

p

Var. IV - *Un poco più vivace*

vc solo *tutti pizz.* *arco*

p

9 *vc solo*
mp

17 *tutti*
p *mp* *pp* *p cresc.*

25 *f*

Var. V - *Allegro vivace*

p

8 *sf* *sf* *p*

p

27 *p* *p* *p*

Var. VI - Allegro ma non troppo e serio (spiccato)

7 *ff* *tr* *mp* *cresc.*

11 *f* *p dolce*

16 1. 2. *ff* *tr*

21 *p* *cresc.*

26 *poco a poco* *> p dolce*

Var. VII - Un poco più allegro

9 *f sf sf sf sf sf* *pizz. arco pizz. arco* *f* 1. 2.

18 *pizz.*

27 *arco pizz. arco* 1. 2. *f*

Var. VIII - Poco vivace

vc solo arco
mp
altri pizz.

6

11

17

23

30

Var. IX - Allegro pesante e risoluto

tutti uniti
f

8

15

f *mp* *f* *mp*

22

28

p *pp* *cresc.* *ff*

Var. X - Presto (staccato e leggiero)

p

9

pp *cresc.*

20

f *ff* *p*

33

pp

42

cresc.

53

f *ff*

Var. XI - Allegretto

7

mp *vc solo*

14

sub. p *mp* *mp*

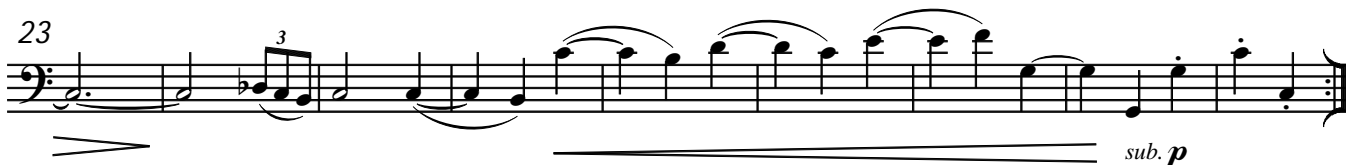
23  *sub. p*

Var. XII - Un poco più moto
tutti

7  *p dolce* *p*

15  *p* *cresc.*

25  *f* *fp*

31  *p* *cresc.*

41  *f* *fp*

Var. XIII - Vivace

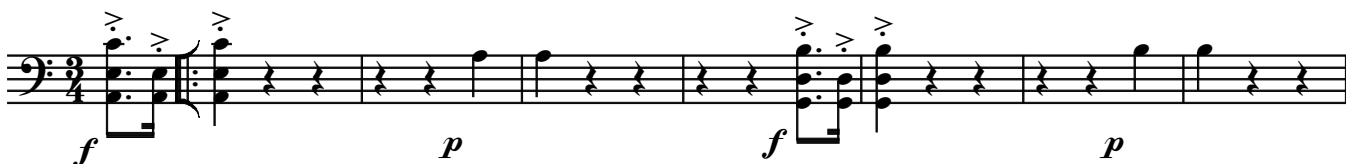
 *f* *p* *f* *p*

8  *mf*

15  *f* *f*

23  *ff*

Var. XIV - Grave e maestoso

Var. XV - Presto scherzando

Var. XVI - Allegro

5

cresc.

8

f *f*

11

14

17

Var. XVII - [Allegro]

f *p* *f* *p* *f*

5

p *f* *p* *f* *f* *p*

10

f *p* *f* *p*

14

f *p* *f* *p* *f*

Var. XVIII - Poco moderato

vc solo

p

10 *sub. p*

f *p* *pp*

25 *mp* *mf* *f* *sub. p*

Var. XIX - Presto

tutti

f *p*

9

17

23 *pp*

30 *cresc.*

Var. XX - Andante

vc solo

3

p

11

pp *p*

19

27

mf *pp*

Var. XXI - Allegro con brio

tutti

f

Meno allegro

p *cresc.*

10

f *ff* *tr* *Tempo I*

15

f *p* *Meno allegro*

19

cresc. *sub. p* *ff*

Var. XXII - Allegro molto alla "Notte e giorno faticar" di Mozart

p *f* *p* *f* *p* *cresc.*
 6 *f* *p*
 10 *f* *p* *f* *p* *cresc.*
 14 *f* *ff* *p*

Var. XXIII - Allegro assai

fp *pp* *fp* *pp* *fp*
 8 *fp* *pp* *fp* *pp* *f*
 14 *p* *cresc.* *f* *p* *f*

Var. XXIV - Fughetta. Andante

vc solo
p *sempre legato*
 11 *cresc.* *p*

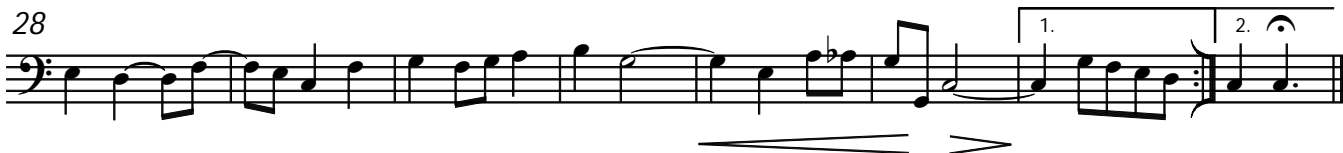

Var. XXV - Allegro

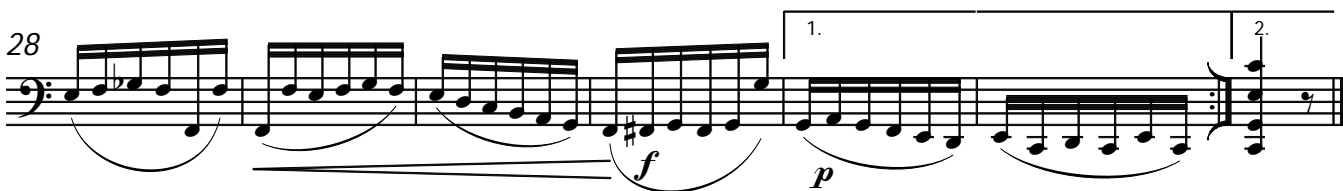
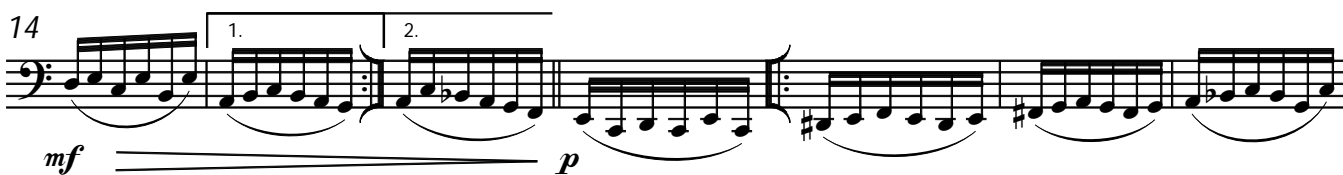

Var. XXVI - [L'istesso tempo]

16 *p* *mp* 2 4

26 *fp* *cresc.* *p*

Var. XXVII - Vivace

f *p*

10 *cresc.*

16 *p* *p* *f* 2 2

25 *p* *cresc.*

30 *p* *p*

Var. XXVIII - Allegro

f *sf* *sf* *sf* *sf* *sf* *sf* *sf* *sf* *sf* *sf* *sf* *sf* *sf* *sf* *sf* *sf* *sf* *sf* *sf*

9 *sf*

17 | 2.

sf sf sf sf sf sf sf sf sf sf f sf p f

28

sf p f sf p f sf p f sf p

Var. XXIX - Adagio ma non troppo

p p

8

p

Var. XXX - Andante, sempre cantabile

p

5

cresc. p

9

13

pp pp

Var. XXXI - Largo, molto espressivo

p *poco rit.*
 10 *cresc.* *pp* *p* *p*
 21 *pp* *pp dolce*
 25 *p* *p* *cresc.* *ritard.*
 36 *cresc.* *pp* *ritard.*

Var. XXXII - Fuga. Allegro

f *f* *p* *f* *f* *cresc.* *sf* *ff*

64

71

79

88

98

106

113

123

130

139

147

153

162

Var. XXXIII - Tempo di Minuetto moderato (ma non tirarsi dietro)

arco

p grazioso e dolce

8 *f* *p* *ritenente* *a tempo* *a tempo*

14 *mp* *ritenente*

22 *a tempo* *ritenente* *a tempo* [*Sempre Tempo di Minuetto*]

29 *f*

36 *pp* *pizz.*

42 *arco* *pp* *p*

47 *f*

49 *ff*

Contrabasso

33 wariacje na temat walca Diabellego

L. van Beethoven

opracowanie J. Kowalewski

Thema - Vivace

10

19

27

Var. I - Alla Marcia maestoso

7

14

21

28

Var. II - Poco allegro

14 *pizz.* *mp* 6

25 3 1. 2.

Var. III - L'istesso tempo

pizz. *arco* *pizz.*

9 *arco* 2 *pizz.* 8

25 *arco* *p*

Var. IV - Un poco più vivace

6 2

p

14 3 *mp* *p*

24 *p cresc.* *f*

Var. V - Allegro vivace

Var. VI - Allegro ma non troppo e serio (spiccato)

Var. VII - Un poco più allegro

Var. VIII - Poco vivace

pizz.

9

18

27

Var. IX - Allegro pesante e risoluto

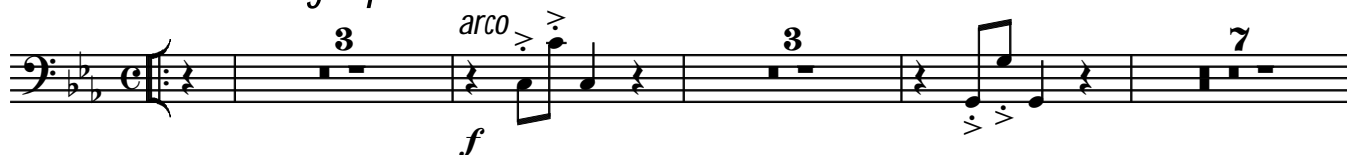

16

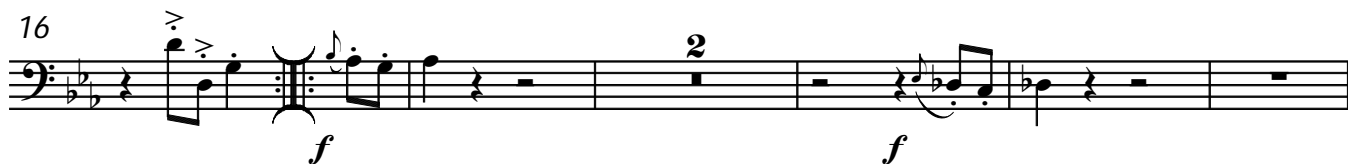

23

28

Var. X - Presto (staccato e leggiero)

p

8 *pp* *cresc.*

23 *f* *ff*

32 *p*

41 *pp* *cresc.*

55 *f* *ff*

Var. XI - Allegretto

pizz.

mp

9 *mp*

25 *mp*

Var. XII - Un poco più moto

arco

24

p *cresc.* *f* *sf*

32

8

p *cresc.* *f* *sf*

Var. XIII - Vivace

2

6

f *f* *mf*

14

1. 2.

f *f*

22

6

1. 2.

ff

Var. XIV - Grave e maestoso

p *cresc.*

5

fp *fp* *fp* *f* *p* *p*

9

cresc. *f*

13

f *p* *cresc.* *f*

Var. XV - Presto scherzando

Var. XVI - Allegro

Var. XVII - [Allegro]

Var. XVIII - Poco moderato

(cb. solo)

Var. XIX - Presto

Var. XX - Andante

(cb. solo)

13

p

21

27

mf *pp*

Var. XXI - Allegro con brio

(tutti)

f

Meno allegro

Tempo I

f *ff* *tr*

Meno allegro

p cresc. *ff* *tr*

Var. XXII - Allegro molto alla "Notte e giorno faticar" di Mozart

p *f* *p* *f* *p cresc.*

7

f *p* *f* *p* *f* *p*

13

cresc. *f* *ff* *p*

Var. XXIII - Allegro assai

fp pp fp pp fp

fp pp fp pp f p cresc.

f p f

Var. XXIV - Fughetta. Andante (cb. solo)

p sempre legato

p

Var. XXV - Allegro

p

Var. XXVI - [L'istesso tempo]

p mp

Var. XXVII - Vivace

Var. XXVIII - Allegro

Var. XXIX - Adagio ma non troppo

pizz.

Var. XXX - Andante, sempre cantabile

Var. XXXI - Largo, molto espressivo

Var. XXXII - Fuga. Allegro

64

70

77

86

101

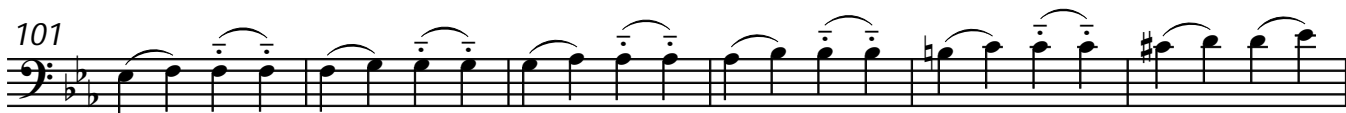

107

114

132

141

156

*Poco Adagio* pizz.

165

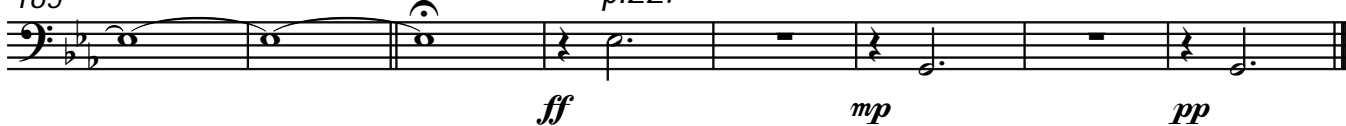

Var. XXXIII - Tempo di Minuetto moderato (ma non tirarsi dietro)

pizz.

p grazioso e dolce

ritenente *a tempo* *a tempo*

f \rightrightarrows *p*

ritenente

mp

a tempo

ritenente *a tempo*

[*Sempre Tempo di Minuetto*]

f \rightrightarrows *p*

p

f

pp

pp

p

f

ff