Wie schön leuchtet der Morgenstern
How lovely shines the morning star

Choral Prelude BWV 763 (per canonem)

Words and Melody: Philipp Nicolai, 1597
Setting: Johann Sebastian Bach (not verified)

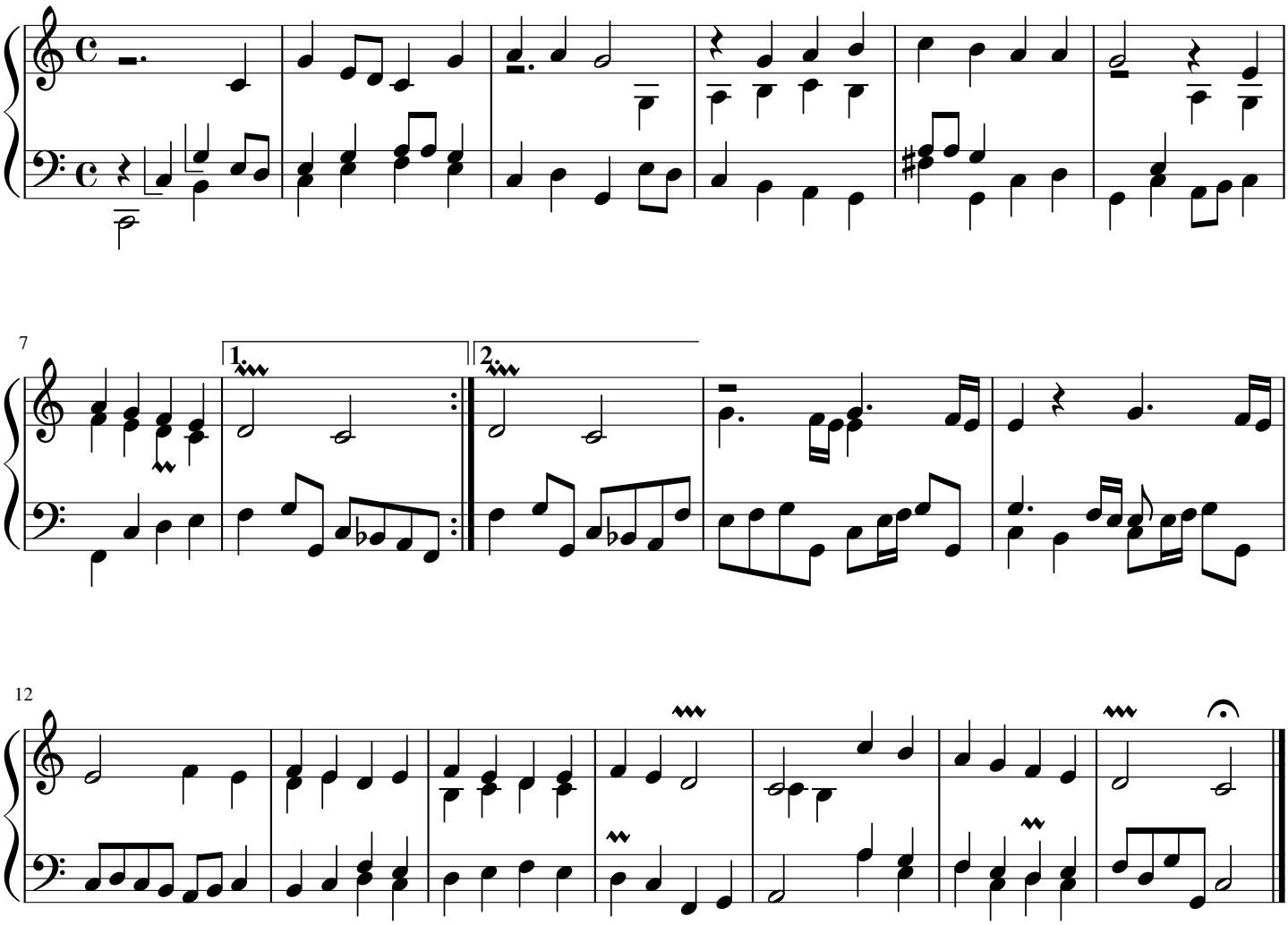

free-scores.com