

Faivre Christian

France, BISCHHEIM

Toccatà, Adagio & Fugue BWV 564 Bach, Johann Sebastian

About the artist

All styles composer

Artist page : <https://www.free-scores.com/Download-PDF-Sheet-Music-christian-faivre.htm>

About the piece

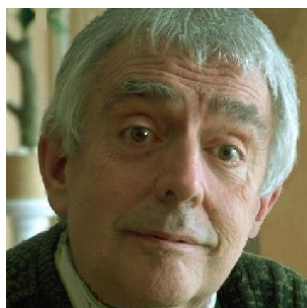

Title: Toccatà, Adagio & Fugue BWV 564
Composer: Bach, Johann Sebastian
Arranger: Christian, Faivre
Copyright: Copyright © Faivre Christian
Instrumentation: Organ solo
Style: Baroque

Faivre Christian on [free-scores.com](https://www.free-scores.com)

This work is not Public Domain. You must contact the artist for any use outside the private area.

- listen to the audio
- share your interpretation
- comment
- contact the artist

Tocatta, Adagio & Fugue

en ut majeur BWV 564

1 - Toccata

Adaptation : Christian Faivre ©2013

Johann-Sebastian Bach

(1685-1750)

1

Orgue

3

Orgue

5

Orgue

7

Orgue

9

Orgue

11

Orgue

13

Orgue

16

Orgue

19

Orgue

22

Orgue

25

Orgue

28

Orgue

31

Orgue

33

Orgue

35

Orgue

38

Orgue

40

Orgue

42

Orgue

45

Orgue

47

Orgue

49

Orgue

51

Orgue

53

Orgue

55

Orgue

57

Orgue

59

Orgue

61

Orgue

63

Orgue

65

Orgue

67

Orgue

69

Orgue

71

Orgue

73

Orgue

75

Orgue

77

Orgue

79

Orgue

81

Orgue

83

Orgue

85

2 - Adagio

Orgue

87

Orgue

89

Orgue

91

Orgue

93

Orgue

95

Orgue

97

Orgue

99

Orgue

101

Orgue

103

Orgue

Grave

105

Orgue

107

Orgue

109

Orgue

111

Orgue

115 3 - Fugue

Orgue

118

Orgue

121

Orgue

124

Orgue

127

Orgue

130

Orgue

133

Orgue

136

Orgue

139

Orgue

142

Orgue

145

Orgue

148

Orgue

151

Orgue

154

Orgue

157

Orgue

160

Orgue

163

Orgue

166

Orgue

169

Orgue

172

Orgue

175

Orgue

178

Orgue

181

Orgue

184

Orgue

187

Orgue

190

Orgue

193

Orgue

196

Orgue

199

Orgue

202

Orgue

205

Orgue

208

Orgue

211

Orgue

214

Orgue

217

Orgue

220

Orgue

223

Orgue

226

Orgue

229

Orgue

232

Orgue

235

Orgue

238

Orgue

241

Orgue

244

Orgue

247

Orgue

250

Orgue

253

Orgue

256

Orgue