Tempo di Bourrée

Violin Partita no. 1, BWV 1002, Mvmt. 7

Johann Sebastian Bach

Allegro

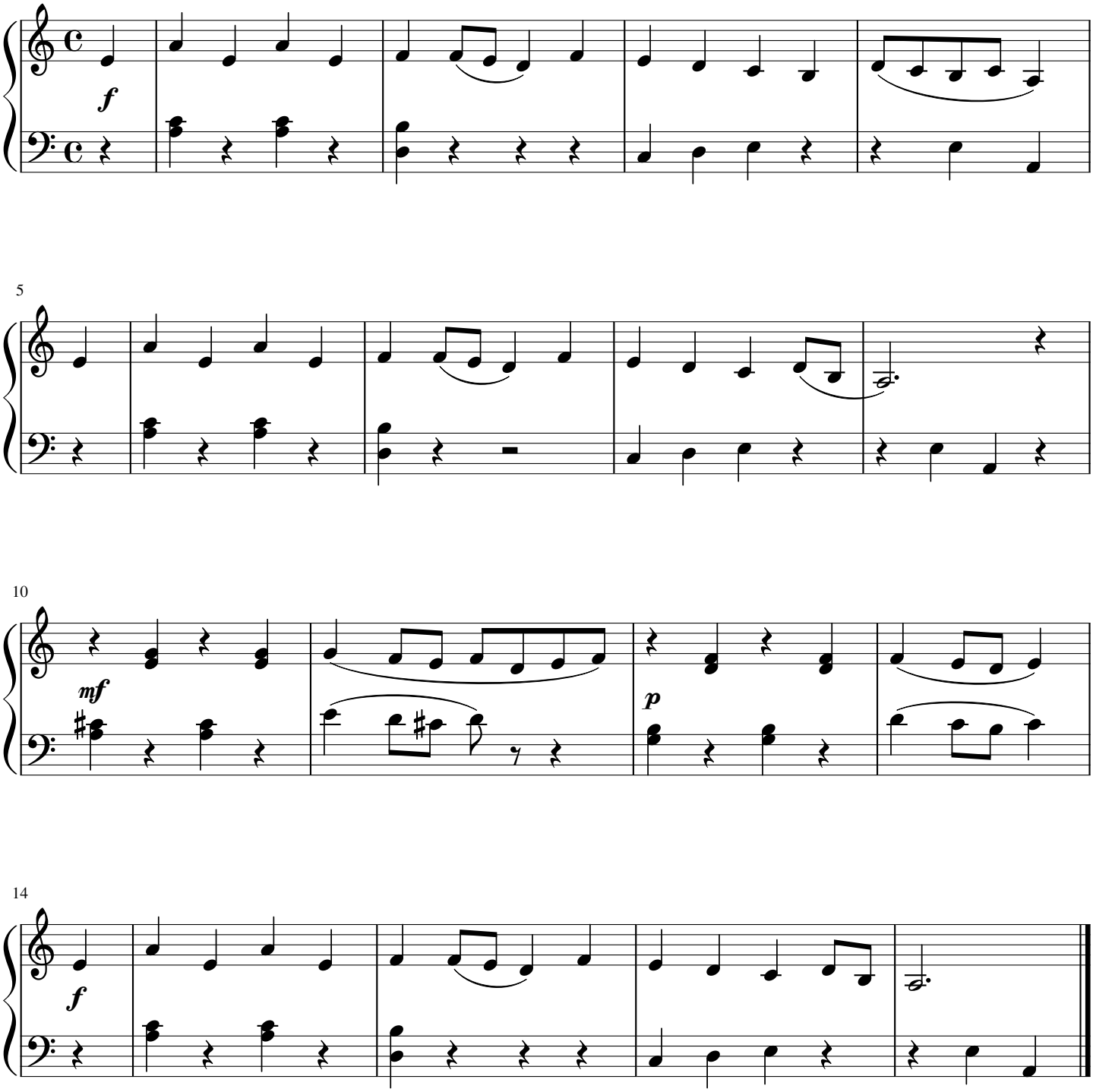

free-scores.com