

# Philippe Cornu

Arranger, Composer

France

## About the artist

Musicien amateur, tourné principalement vers la musique baroque, je propose des arrangements / orchestrations (principalement pour orchestres d'Harmonie) pour tenter de faire connaître plus largement des œuvres - par exemple des sonates - d'auteurs probablement peu connus - par exemple Louis Couperin.

**Artist page :** <https://www.free-scores.com/Download-PDF-Sheet-Music-phc.htm>

## About the piece

<b>Title:</b>	Sonate en trio V (BWV 529) - 2 Largo
<b>Composer:</b>	Bach, Johann Sebastian
<b>Arranger:</b>	Cornu, Philippe
<b>Copyright:</b>	Copyright © Philippe Cornu
<b>Publisher:</b>	Cornu, Philippe
<b>Instrumentation:</b>	Flute and Piano
<b>Style:</b>	Baroque

## Philippe Cornu on [free-scores.com](https://www.free-scores.com)

This work is not Public Domain. You must contact the artist for any use outside the private area.

**Prohibited distribution on other website.**

- listen to the audio
- share your interpretation
- comment
- contact the artist

# Sonate en trio V (BWV 529) - 2 Largo

Arr. Philippe Cornu - 2021

Johann Sebastian Bach (1685 - 1750)

$\text{♩} = 32$

Flûte

Piano

3

Fl.

Pia.

5

Fl.

Pia.

7

Fl.

Pia.

9

Fl.

Pia.

11

Fl.

Pia.

12

Fl.

Pia.

13

Fl.

Pia.

14

Fl.

Pia.

15

Fl.

Pia.

16

Fl.

Pia.

17

Fl.

Pia.

18

Fl.

Pia.

19

Fl.

Pia.

20

Fl.

Pia.

22

Fl.

Pia.

24

Fl.

Pia.

26

Fl.

Pia.

28

Fl.

Pia.

30

Fl.

Pia.

31

Fl.

Pia.

32

Fl.

Pia.

34

Fl.

Pia.

35

Fl.

Pia.

36

Fl.

Pia.

37

Fl.

Pia.

38

Fl.

Pia.

39

Fl.

Pia.

40

Fl.

Pia.

41

Fl.

Pia.

43

Fl.

Pia.

45

Fl.

Pia.

47

Fl.

Pia.

49

Fl.

Pia.

51

Fl.

Pia.

52

Fl.

Pia.

54

Fl.

Pia.

Flûte

# Sonate en trio V (BWV 529) - 2 Largo

Arr. Philippe Cornu - 2021

Johann Sebastian Bach (1685 - 1750)

$\text{♩} = 32$

4

6

9

11

13

15

18

20

22

26

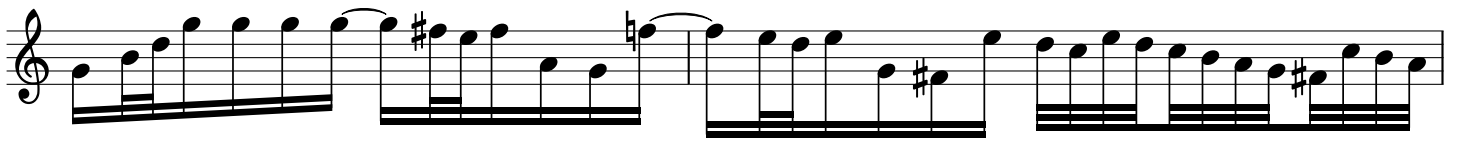

28

30

32

35

38

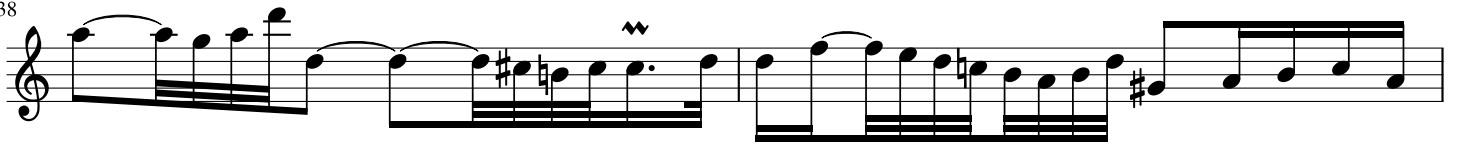

40

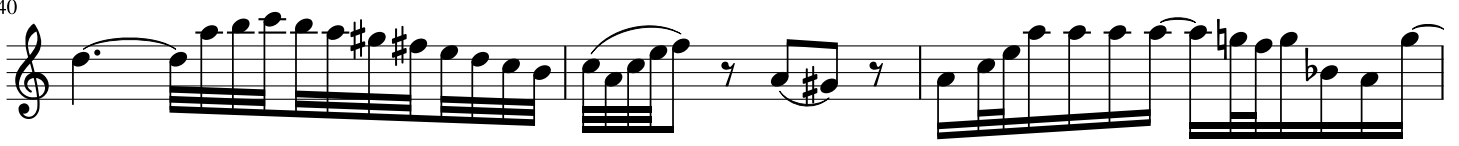

43

45

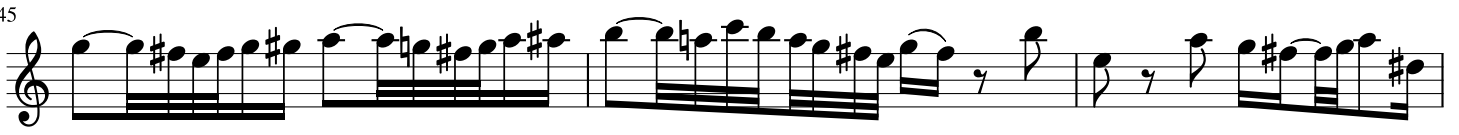

48

51

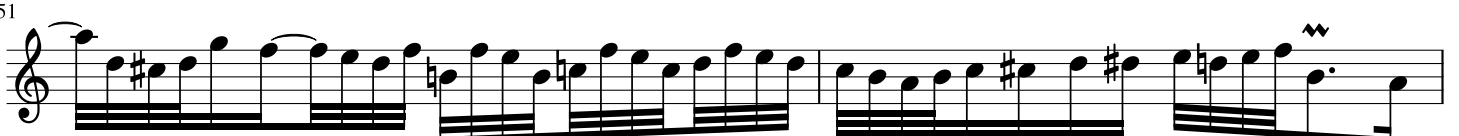

Piano

# Sonate en trio V (BWV 529) - 2 Largo

Arr. Philippe Cornu - 2021

Johann Sebastian Bach (1685 - 1750)

$\text{♩} = 32$

15

16

18

20

23

25

28

31

33

35

37

39

41

43

46

48

50

53

Measures 53-55: The right hand has a simple melodic line with a fermata. The left hand plays a bass line. The piece concludes with a double bar line.