

# Philippe Cornu

Arranger, Composer

France

## About the artist

Musicien amateur, tourné principalement vers la musique baroque, je propose des arrangements / orchestrations (principalement pour orchestres d'Harmonie) pour tenter de faire connaître plus largement des œuvres - par exemple des sonates - d'auteurs probablement peu connus - par exemple Louis Couperin.

**Artist page :** <https://www.free-scores.com/Download-PDF-Sheet-Music-phc.htm>

## About the piece

<b>Title:</b>	Sonate en trio BWV 527 - Andante
<b>Composer:</b>	Bach, Johann Sebastian
<b>Arranger:</b>	Cornu, Philippe
<b>Copyright:</b>	Copyright © Philippe Cornu
<b>Publisher:</b>	Cornu, Philippe
<b>Instrumentation:</b>	Flute and Piano
<b>Style:</b>	Baroque

## Philippe Cornu on [free-scores.com](https://www.free-scores.com)

This work is not Public Domain. You must contact the artist for any use outside the private area.

**Prohibited distribution on other website.**

- listen to the audio
- share your interpretation
- comment
- contact the artist

# Sonate en trio III (BWV 527) - 1 Andante

Arr. Philippe Cornu - 2021

Johann Sebastian Bach (1685 - 1750)

$\text{♩} = 60$

Flûte

Piano

6

Fl.

Pia.

10

Fl.

Pia.

14

Fl.

Pia.

18

Fl.

Pia.

22

Fl.

Pia.

26

Fl.

Pia.

29

Fl.

Pia.

33

Fl.

Pia.

37

Fl.

Pia.

41

Fl.

Pia.

45

Fl.

Pia.

50

Fl.

Pia.

55

Fl.

Pia.

58

Fl.

Pia.

61

Fl.

Pia.

65

Fl.

Pia.

68

Fl.

Pia.

71

Fl.

Pia.

75

Fl.

Pia.

79

Fl.

Pia.

83

Fl.

Pia.

86

Fl.

Pia.

89

Fl.

Pia.

92

Fl.

Pia.

96

Fl.

Pia.

100

Fl.

Pia.

104

Fl.

Pia.

107

Fl.

Pia.

110

Fl.

Pia.

114

Fl.

Pia.

119

Fl.

Pia.

123

Fl.

Pia.

127

Fl.

Pia.

131

Fl.

Pia.

135

Fl.

Pia.

138

Fl.

Pia.

141

Fl.

Pia.

145

Fl.

Pia.

149

Fl.

Pia.

153

Fl.

Pia.

157

Fl.

Pia.

# Flûte Sonate en trio III (BWV 527) - 1 Andante

Arr. Philippe Cornu - 2021

Johann Sebastian Bach (1685 - 1750)

♩ = 60

7

13

20

26

31

37

43

51

59

65

3 3

71

78

84

3 3 3 3 3 3 3 3 3 3

88

3 3 3 3 3 3 3 3 3 3

91

3 3 3 3 3 3

95

3 3

102

108

113

119

125

132

138

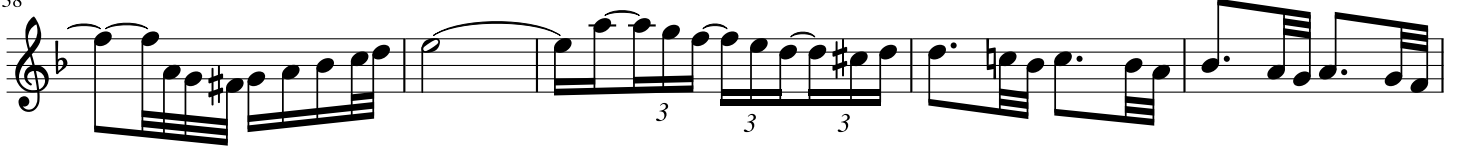

143

149

155

# Piano Sonate en trio III (BWV 527) - 1 Andante

Arr. Philippe Cornu - 2021

Johann Sebastian Bach (1685 - 1750)

♩ = 60

29

35

41

46

52

57

60

65

69

74

80

86

93

99

105

109

114

121

126

131

136

141

147

153

