

Mike Magatagan

United States (USA), SierraVista

Sinfonia from the Easter Oratorio for Small Orchestra (BWV 249 No. 1) Bach, Johann Sebastian

About the artist

I'm a software engineer. Basically, I'm computer geek who loves to solve problems. I have been developing software for the last 25+ years but have recently rekindled my love of music.

Many of my scores are posted with individual parts and matching play-along however, this is not always practical. If you would like individual parts to any of my scores or other specific tailoring, please contact me directly and I will try to accommodate your specific needs.

Artist page : <https://www.free-scores.com/Download-PDF-Sheet-Music-magataganm.htm>

About the piece

Title:	Sinfonia from the Easter Oratorio for Small Orchestra [BWV 249 No. 1]
Composer:	Bach, Johann Sebastian
Arranger:	Magatagan, Mike
Copyright:	Public Domain
Publisher:	Magatagan, Mike
Instrumentation:	Winds & String Orchestra
Style:	Baroque
Comment:	The Easter Oratorio (BWV 249) is an oratorio by Johann Sebastian Bach, beginning with Kommt, eilet und laufet (Come, hasten and run). Bach composed it in Leipzig and first performed it on 1 April 1725. The first version of the work was completed as a cantata for Easter Sunday in Leipzig on 1 April 1725, then under the title Kommt, gehet und eilet. It was named oratorio and given the new title only in a version revised in 1735. In a later ver... (more online)

Mike Magatagan on [free-scores.com](https://www.free-scores.com)

Sinfonia

(from the Easter Oratorio)

J. S. Bach (BWV 249 No. 1)

Sinfonia (♩ = 64)

Arranged for Small Orchestra by Mike Magatagan 2015

Piccolo Trumpet

B♭ Trumpet

Flugelhorn

Flute

Oboe

Timpani

Violin 1

Violin 2

Viola

Cello

7

Pt

Tr

Fg

Fl

Ob

T

V1

V2

Va

Vc

25

Pt

Tr

Fg

Fl

Ob

T

V1

V2

Va

Vc

tr

47

Pt

Tr

Fg

Fl

Ob

T

V1

V2

Va

Vc

p

p

p

p

Pt

Tr

Fg

Fl

Ob

T

V1

V2

Va

Vc

mp

mp

mp

mp

tr

157

Pt

Tr

Fg

Fl

Ob

T

V1

V2

Va

Vc

tr

Pt

Tr

Fg

Fl

Ob

T

V1

V2

Va

Vc

Piccolo Trumpet in B

Sinfonia

(from the Easter Oratorio)

J. S. Bach (BWV 249 No. 1)

Arranged for Small Orchestra by Mike Magatagan 2015

Sinfonia (♩ = 64)

mf

3

8

tr

31

4

23

9

4

7

tr

27

5

tr

B \flat Trumpet

Sinfonia

(from the Easter Oratorio)

J. S. Bach (BWV 249 No. 1)

Arranged for Small Orchestra by Mike Magatagan 2015

Sinfonia (♩ = 64)

Flugelhorn

Sinfonia

(from the Easter Oratorio)

J. S. Bach (BWV 249 No. 1)

Arranged for Small Orchestra by Mike Magatagan 2015

Sinfonia (♩ = 64)

mf

Flute

Sinfonia

(from the Easter Oratorio)

J. S. Bach (BWV 249 No. 1)

Sinfonia (♩ = 64)

Arranged for Small Orchestra by Mike Magatagan 2015

Oboe

Sinfonia

(from the Easter Oratorio)

J. S. Bach (BWV 249 No. 1)

Arranged for Small Orchestra by Mike Magatagan 2015

Sinfonia (♩ = 64)

126

136

145

158

170

185

197

207

215

224

Timpani

Sinfonia (from the Easter Oratorio)

J. S. Bach (BWV 249 No. 1)

Sinfonia (♩ = 64)

Arranged for Small Orchestra by Mike Magatagan 2015

mf

12

14

35

31

75

40

125

135

11

157

35

204

14

227

Violin 1

Sinfonia

(from the Easter Oratorio)

J. S. Bach (BWV 249 No. 1)

Sinfonia (♩ = 64)

Arranged for Small Orchestra by Mike Magatagan 2015

mf

13

23

2

36

f

45

52

59

66

72

mf

83

5

97

9

9

125

136

145

155

166

173

180

187

195

210

224

Violin 2

Sinfonia

(from the Easter Oratorio)

J. S. Bach (BWV 249 No. 1)

Arranged for Small Orchestra by Mike Magatagan 2015

Sinfonia (♩ = 64)

mf

11

21

2

33

f

42

p

51

61

mp

mf

70

80

5

93

9

110

9

128

137

145

153

168

178

188

200

212

224

Viola

Sinfonia

(from the Easter Oratorio)

J. S. Bach (BWV 249 No. 1)

Arranged for Small Orchestra by Mike Magatagan 2015

Sinfonia (♩ = 64)

mf

10

19

2

29

37

f

45

p

53

61

mp *mf*

69

78

86

5

98

9 9

122

131

139

148

155

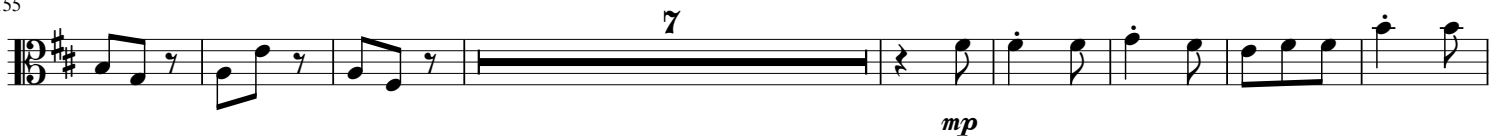

170

179

188

198

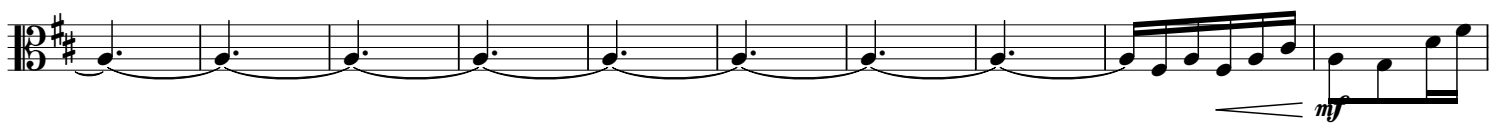

208

218

227

Violoncello

Sinfonia

(from the Easter Oratorio)

J. S. Bach (BWV 249 No. 1)

Arranged for Small Orchestra by Mike Magatagan 2015

Sinfonia (♩ = 64)

mf

12

20

29

36

44

p

54

mp

65

mf

73

82

f

92

mf

100

111

121

132

140

148

154

161

169

180

191

208

216

224

