

Preludio e Fuga

BWV 559 original for Organ
Transcribed for Harpsichord

edited by Maurizio Machella

The "8 little preludes and fugues"
are also used by
Johann Tobias Krebs (1690-1762)
or his son attributed to
Johann Ludwig Krebs (1713-1780).

J.S. Bach ?

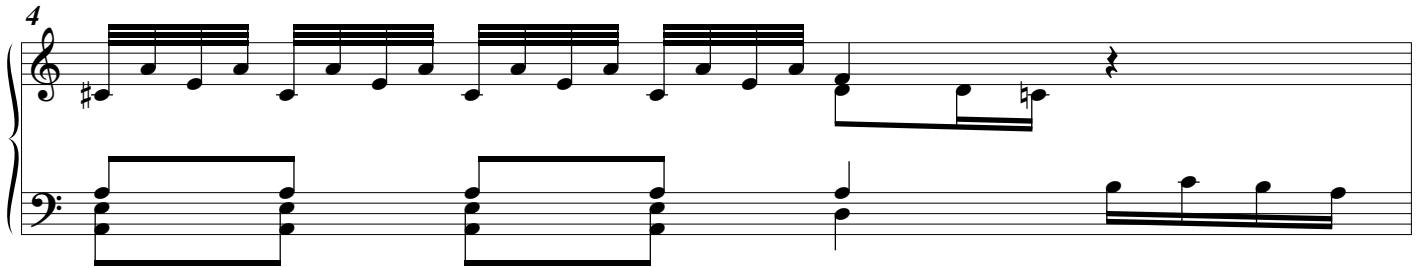
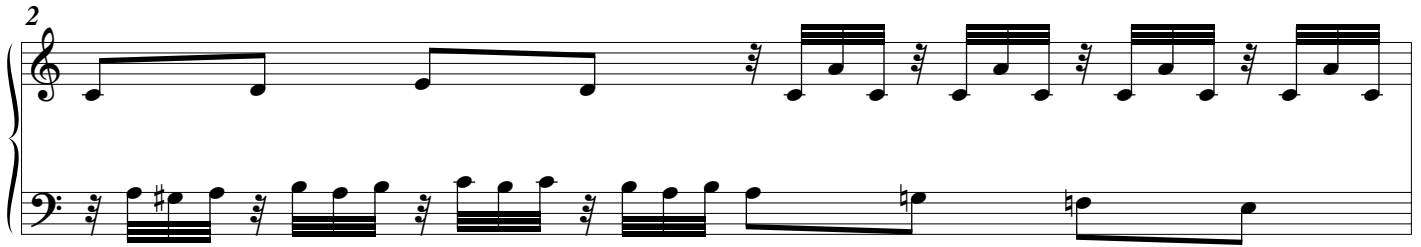

6

9

11

13

15

18 **Fuga.**

24

30

36

42

48

54

60

66
