

Mike Magatagan

United States (USA), SierraVista

Prelude in F# Major for Flute & Bassoon (BWV 882 No. 1) Bach, Johann Sebastian

About the artist

I'm a software engineer. Basically, I'm computer geek who loves to solve problems. I have been developing software for the last 25+ years but have recently rekindled my love of music.

Many of my scores are posted with individual parts and matching play-along however, this is not always practical. If you would like individual parts to any of my scores or other specific tailoring, please contact me directly and I will try to accommodate your specific needs.

Artist page : <https://www.free-scores.com/Download-PDF-Sheet-Music-magataganm.htm>

About the piece

Title:	Prelude in F# Major for Flute & Bassoon [BWV 882 No. 1]
Composer:	Bach, Johann Sebastian
Arranger:	Magatagan, Mike
Copyright:	Public Domain
Publisher:	Magatagan, Mike
Instrumentation:	Flute and Bassoon
Style:	Baroque
Comment:	The first book of J. S. Bach's Das Wohltemperierte Klavier (The Well-Tempered Clavier) was complete by 1722. Bach gave the present title to the work, which was composed for the use and practice of musical youth eager to learn and for the amusement of those already skilled in this study. Bach composed a paired Prelude and Fugue in each of the 24 keys to demonstrate the viability of the new equal-temperament system, which allows one to play in ... (more online)

Mike Magatagan on [free-scores.com](https://www.free-scores.com)

- listen to the audio
- share your interpretation
- comment
- contact the artist

Prelude in F# Major (Transposed to C Major)

J. S. Bach (BWV 882 No. 1)

Interpretation for Flute & Bassoon by Mike Magatagan 2017

Prelude (♩ = 60)

Flute
mf

Bassoon
mf

5

F

B

9

F

B

12

F

B

15

F

B

18

F

B

21

F

B

24

F

B

28

F

B

31

F

B

34

F

B

37

F

B

40

F

B

43

F

B

46

F

B

49

F

B

52

F

B

55

F

B

59

F

B

63

F

B

66

F

B

69

F

B

72

F

B

Flute

Prelude in F# Major

(Transposed to C Major)

J. S. Bach (BWV 882 No. 1)

Interpretation for Flute & Bassoon by Mike Magatagan 2017

Prelude (♩ = 60)

41

45

48

51

55

59

63

66

69

72

Bassoon

Prelude in F# Major

(Transposed to C Major)

J. S. Bach (BWV 882 No. 1)

Prelude (♩ = 60)

Interpretation for Flute & Bassoon by Mike Magatagan 2017

39

41

44

48

51

54

56

60

64

68

72

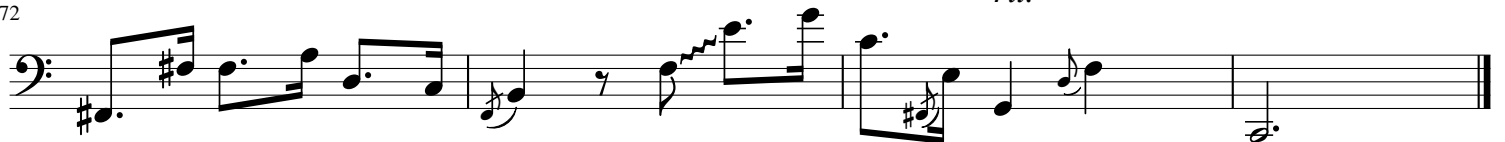

rit.

