

Mike Magatagan

United States (USA), SierraVista

Prelude & Fugue in C Minor for Wind Quintet (BWV 546) Bach, Johann Sebastian

About the artist

I'm a software engineer. Basically, I'm computer geek who loves to solve problems. I have been developing software for the last 25+ years but have recently rekindled my love of music.

Many of my scores are posted with individual parts and matching play-along however, this is not always practical. If you would like individual parts to any of my scores or other specific tailoring, please contact me directly and I will try to accommodate your specific needs.

Artist page : <https://www.free-scores.com/Download-PDF-Sheet-Music-magataganm.htm>

About the piece

Title:	Prelude & Fugue in C Minor for Wind Quintet [BWV 546]
Composer:	Bach, Johann Sebastian
Arranger:	Magatagan, Mike
Copyright:	Public Domain
Publisher:	Magatagan, Mike
Instrumentation:	Woodwind quintet : Flute, Clarinet, Oboe, Horn, Bassoon
Style:	Baroque
Comment:	While the interval between the composition of the Prelude and Fugue from J.S. Bach's Prelude and Fugue for organ BWV 546 may not be as great as the interval between the Prelude and the Fugue from BWV 562 (the Prelude and Fugue likely been written sometime during the 1710s but the Fugue as late as 1745), they are nevertheless hardly temporally distant. The Fugue of BWV 546 seems to be the e... (more online)

Mike Magatagan on [free-scores.com](https://www.free-scores.com)

- listen to the audio
- share your interpretation
- comment
- contact the artist

Prelude & Fugue in C Minor

J. S. Bach (BWV 546)

Interpretation for Wind Quintet by Mike Magatagan 2016

Prelude (♩ = 88)

Flute *mf*

Oboe *mf*

B♭ Clarinet *mf*

Horn in F *mf*

Bassoon *mf*

9

F

O

C

H

B

13

F

O

C

H

B

19

23

27

30

F
O
C
H
B

34

F
O
C
H
B

38

F
O
C
H
B

42

42

F
O
C
H
B

46

46

F
O
C
H
B

52

52

F
O
C
H
B

56

F
O
C
H
B

59

F
O
C
H
B

62

F
O
C
H
B

66

F
O
C
H
B

70

F
O
C
H
B

75

F
O
C
H
B

78

F
O
C
H
B

81

F
O
C
H
B

85

F
O
C
H
B

91

F
O
C
H
B

95

F
O
C
H
B

99

F
O
C
H
B

103

103

F

O

C

H

B

107

107

F

O

C

H

B

111

111

F

O

C

H

B

115

115

F

O

C

H

B

118

118

F

O

C

H

B

125

125

F

O

C

H

B

130

F
O
C
H
B

135

F
O
C
H
B

140

F
O
C
H
B

Fugue (♩ = 116)

30

F
O
C
H
B

38

F
O
C
H
B

mf

44

F
O
C
H
B

50

50

F

O

C

H

B

56

56

F

O

C

H

B

tr

62

62

F

O

C

H

B

68

68

F
O
C
H
B

74

74

F
O
C
H
B

80

80

F
O
C
H
B

86

F
O
C
H
B

92

F
O
C
H
B

97

F
O
C
H
B

103

103

F

O

C

H

B

108

109

109

F

O

C

H

B

114

115

115

F

O

C

H

B

120

121

127

133

140

146

153

rit.

Flute

Prelude & Fugue

in C Minor

J. S. Bach (BWV 546)

Interpretation for Wind Quintet by Mike Magatagan 2016

Prelude (♩ = 88)

mf

f

10

15

20

24

28

33

42

50

60

63

68

75

81

92

101

105

116

123

130

136

141

Fugue (♩ = 116)

21

mf

34

44

54

65

74

84

91

101

109

119

128

138

144

154

rit.

Oboe

Prelude & Fugue

in C Minor

J. S. Bach (BWV 546)

Interpretation for Wind Quintet by Mike Magatagan 2016

Prelude (♩ = 88)

99

107

114

118

126

136

Fugue (♩ = 116)

16

27

37

47

55

63

71

79

85

95

107

117

125

130

135

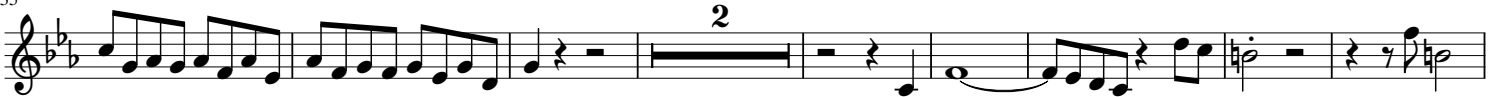

145

152

B \flat Clarinet

Prelude & Fugue

in C Minor

J. S. Bach (BWV 546)

Interpretation for Wind Quintet by Mike Magatagan 2016

Prelude ($\text{♩} = 88$)

mf

12

27

40

47

60

71

82

86

92

96

100

109

7 2

127

3

139

3 3

Fugue ($\text{♩} = 116$)

5

tr
mf

17

17

27

27

37

37

49

3

64

20

94

45

149

rit.

Horn in F

Prelude & Fugue

in C Minor

J. S. Bach (BWV 546)

Interpretation for Wind Quintet by Mike Magatagan 2016

Prelude (♩ = 88)

mf

13

24

38

50

56

64

76

80

103

111

115

127

138

Fugue (♩ = 116)

12

21

41

48

57

83

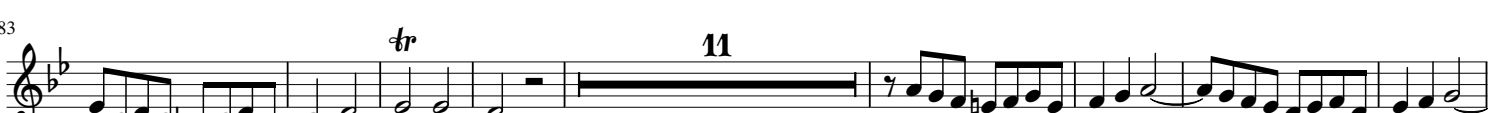

102

108

116

143

Bassoon

Prelude & Fugue

in C Minor

J. S. Bach (BWV 546)

Interpretation for Wind Quintet by Mike Magatagan 2016

Prelude (♩ = 88)

Fugue (♩ = 116)

39

mf

51

6

68

75

2 6

94

105

117

129

141

150

rit.