Praeludium XII

Wohltemperiertes Klavier, Teil 2, BWV 881

Johann Sebastian Bach

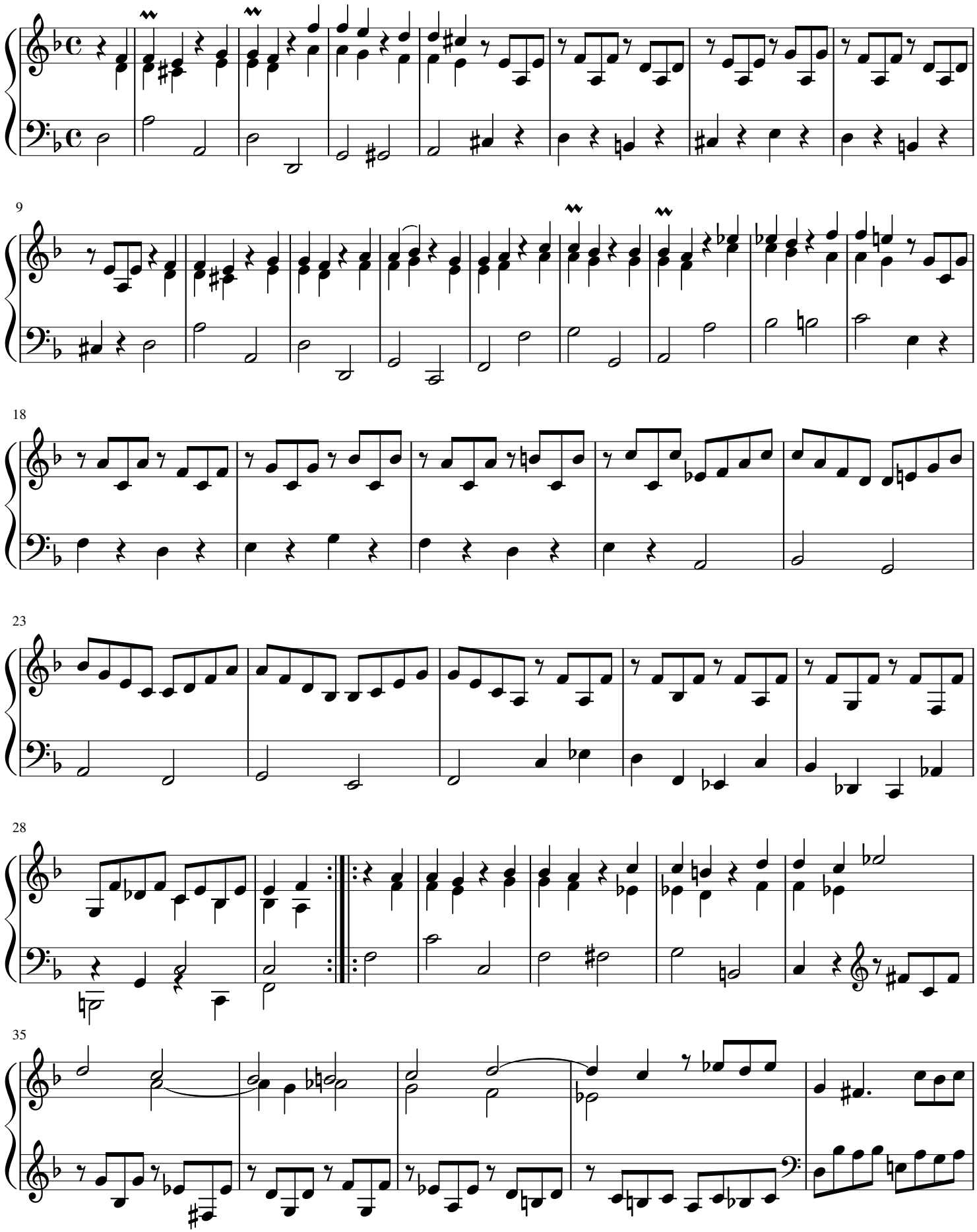

free-scores.com

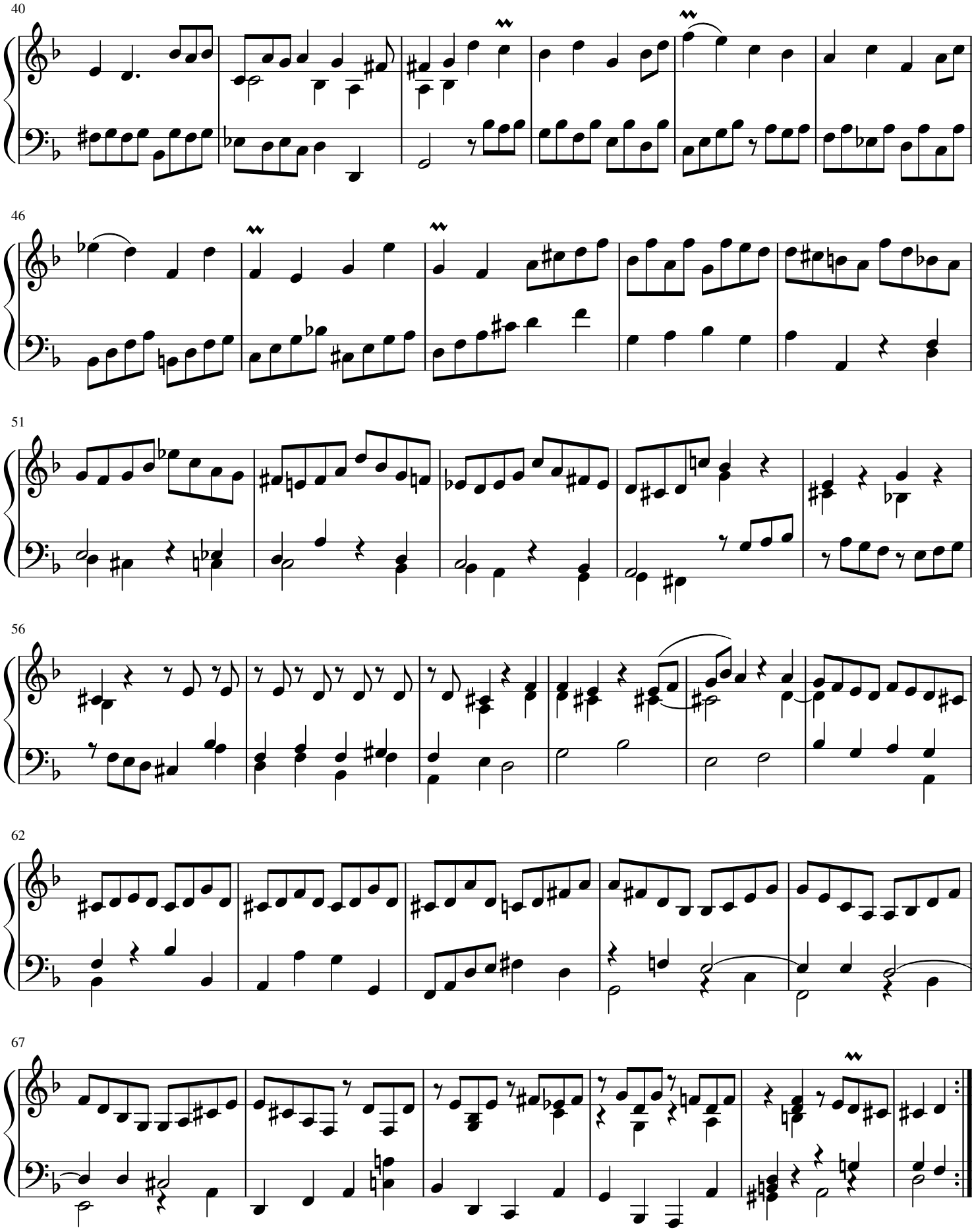

free-scores.com