

J.S. Bach

Choral Prelude

BWV 674

Kyrie Gott heileger Geist

Arranged for SATB Recorders

by

M.J. Starke

KYRIE, GOTT HEILEGER GEIST

BWV 674

♩. = 65

J.S. BACH

5

10

15

BWV 674, PAGE 2

KYRIE, GOTT HEILEGER GEIST
BWV 674

SOPRANO

J.S. BACH

♩. = 65

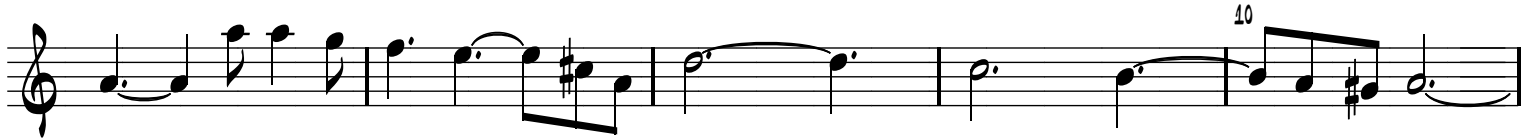
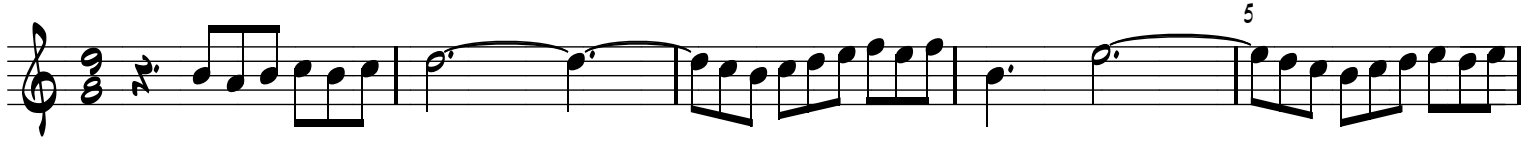

RIT.

KYRIE, GOTT HEILEGER GEIST

BWV 674

ALTO

J.S. BACH

$\text{♩} = 65$

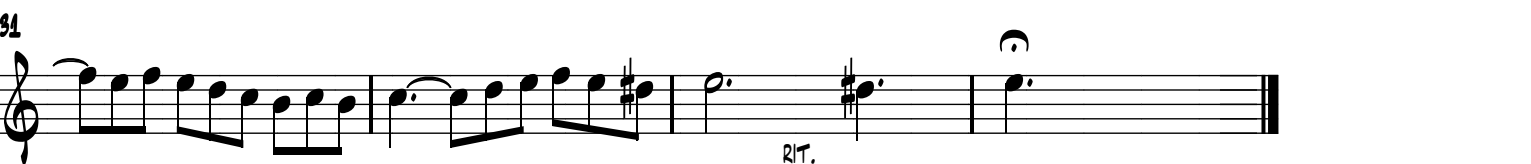
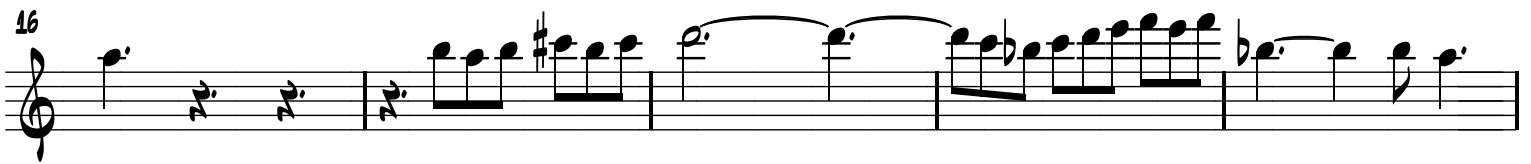
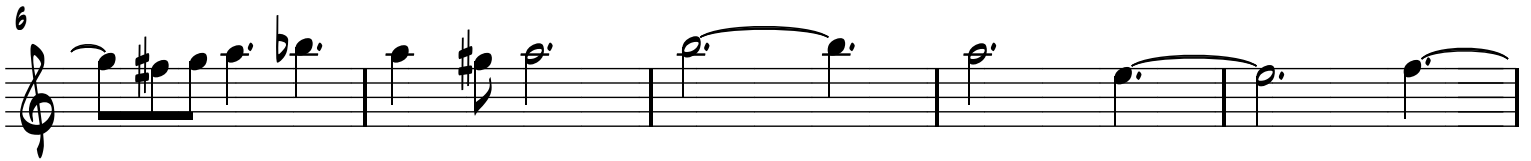
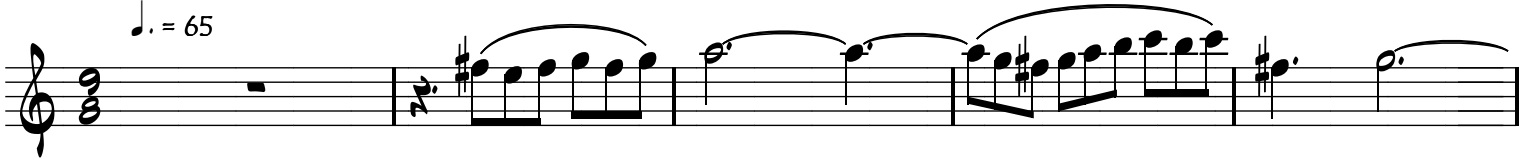

RIT.

KYRIE, GOTT HEILEGER GEIST

BWV 674

TENOR

J.S. BACH

$\text{♩} = 65$

KYRIE, GOTT HEILEGER GEIST
BWV 674

J.S. BACH

BASS

$\text{♩} = 65$

4 5

10

15

20

25

30

RIT