Gavotte

French Suite no. 6, BWV 817, Mvmt. 4

Johann Sebastian Bach

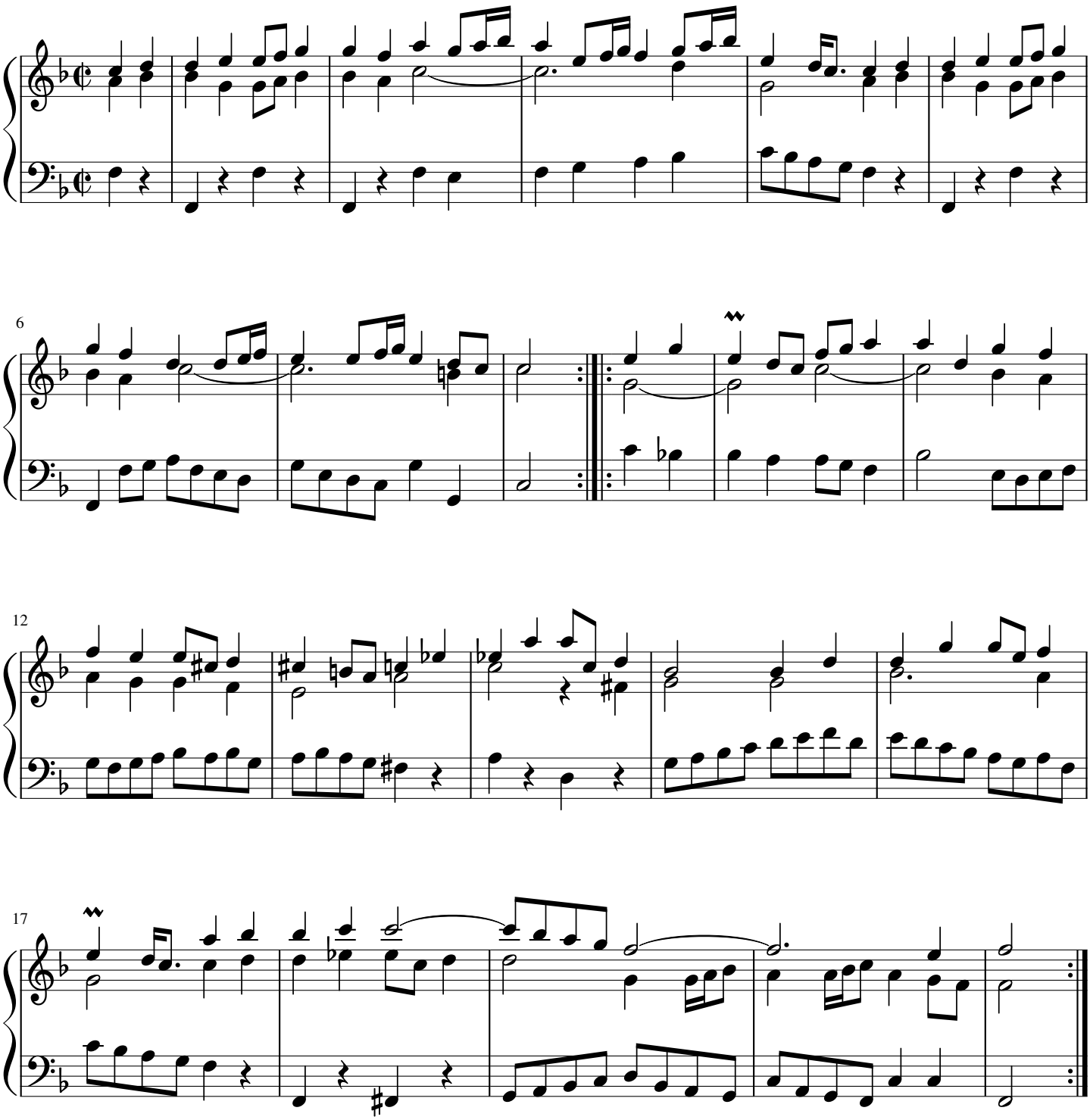

free-scores.com