

Philippe Cornu

Arranger, Composer

France

About the artist

Musicien amateur, tourné principalement vers la musique baroque, je propose des arrangements / orchestrations (principalement pour orchestres d'Harmonie) pour tenter de faire connaître plus largement des œuvres - par exemple des sonates - d'auteurs probablement peu connus - par exemple Louis Couperin.

Artist page : <http://www.free-scores.com/Download-PDF-Sheet-Music-phc.htm>

About the piece

Title:	Fugue 4 BWV 849 [Le clavier bien tempéré (livre 1)]
Composer:	Bach, Johann Sebastian
Arranger:	Cornu, Philippe
Copyright:	Copyright © Philippe Cornu
Publisher:	Cornu, Philippe
Instrumentation:	Woodwind quintet : Flute, Clarinet, Oboe, Horn, Bassoon
Style:	Baroque

Philippe Cornu on [free-scores.com](https://www.free-scores.com)

This work is not Public Domain. You must contact the artist for any use outside the private area.

Prohibited distribution on other website.

- listen to the audio
- share your interpretation
- comment
- contact the artist

Fugue 4 (BWV 849)

Arr. Philippe Cornu - 2020

Johann Sebastian Bach (1685 - 1750)

$\text{♩} = 96$

Flûte

Saxophone Soprano

Clarinete en Sib

Clarinete Basse

Basson

8

Fl.

Sax. S.

Clar. Sib

Cl. basse

Bsn.

15

22

29

36

40

Fl.

Sax. S.

Clar. Sib

Cl. basse

Bsn.

43

Fl.

Sax. S.

Clar. Sib

Cl. basse

Bsn.

47

Fl. Sax. S. Clar. Sib Cl. basse Bsn.

51

Fl. Sax. S. Clar. Sib Cl. basse Bsn.

55

Fl.

Sax. S.

Clar. Sib

Cl. basse

Bsn.

59

Fl.

Sax. S.

Clar. Sib

Cl. basse

Bsn.

63

Fl.

Sax. S.

Clar. Sib

Cl. basse

Bsn.

67

Fl.

Sax. S.

Clar. Sib

Cl. basse

Bsn.

71

75

79

Fl.

Sax. S.

Clar. Sib

Cl. basse

Bsn.

83

Fl.

Sax. S.

Clar. Sib

Cl. basse

Bsn.

87

Fl.

Sax. S.

Clar. Sib

Cl. basse

Bsn.

91

Fl.

Sax. S.

Clar. Sib

Cl. basse

Bsn.

95

100

105

Fl.

Sax. S.

Clar. Sib

Cl. basse

Bsn.

110

Fl.

Sax. S.

Clar. Sib

Cl. basse

Bsn.

Flute

Fugue 4 (BWV 849)

Arr. Philippe Cornu - 2020

Johann Sebastian Bach (1685 - 1750)

♩ = 96

13

24

34

40

47

55

65

74

2

84

91

101

113

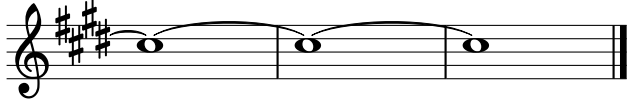

Saxo Soprano

Fugue 4 (BWV 849)

Arr. Philippe Cornu - 2020

Johann Sebastian Bach (1685 - 1750)

♩ = 96

11

23

33

2

45

53

61

66

74

79

2

86

93

102

109

Clarinete

Fugue 4 (BWV 849)

Arr. Philippe Cornu - 2020

Johann Sebastian Bach (1685 - 1750)

♩ = 96

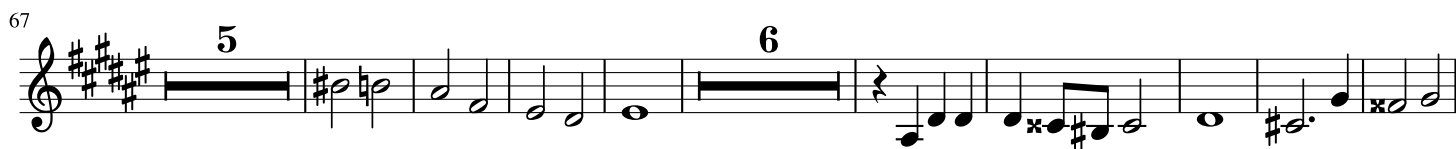
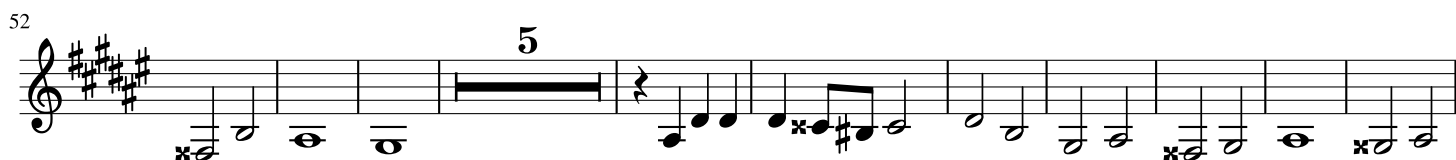
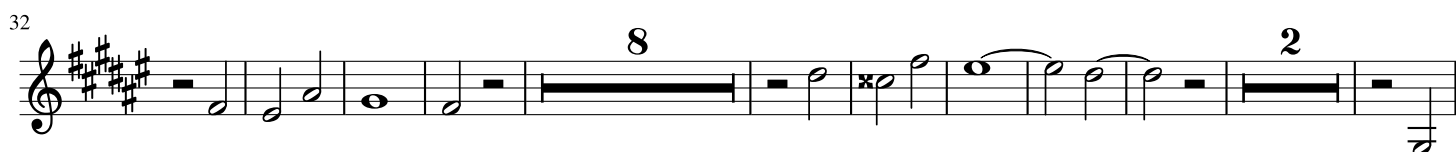

Clarinete Basse

Fugue 4 (BWV 849)

Arr. Philippe Cornu - 2020

Johann Sebastian Bach (1685 - 1750)

♩ = 96

3

13

4

28

40

4

49

55

61

3

72

3

82

92

98

107

115

Basson

Fugue 4 (BWV 849)

Arr. Philippe Cornu - 2020

Johann Sebastian Bach (1685 - 1750)

♩ = 96

11

21

38

48

65

73

81

91

101

