

FUGA ÜBER DIE BUCHSTABEN | DES NAMENS | BACH

BWV ANH. 45

Edited by
Maurizio Machella

Johann Sebastian BACH (?)
Knecht, Justin Heinrich
(1752-1817)
ascertained

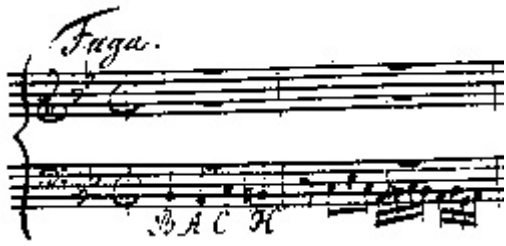

Source: Darmstadt

15

B A C H

Pedale solo

18

21

24

B A C H

p

27

f

30

33

36

B A C H

p *f*

39

H C A B

p *f*

il Tema al rovescio

42

B A C H

45

Tema per augmentationem *al rovescio*

B A C H H C

48

(allarg.)

A B

50

(a tempo) *p*

B A C H

53

Tema per diminutionem

B A C H H C A B