Courante

English Suite 3, BWV 808, Mvmt. 3

Johann Sebastian Bach

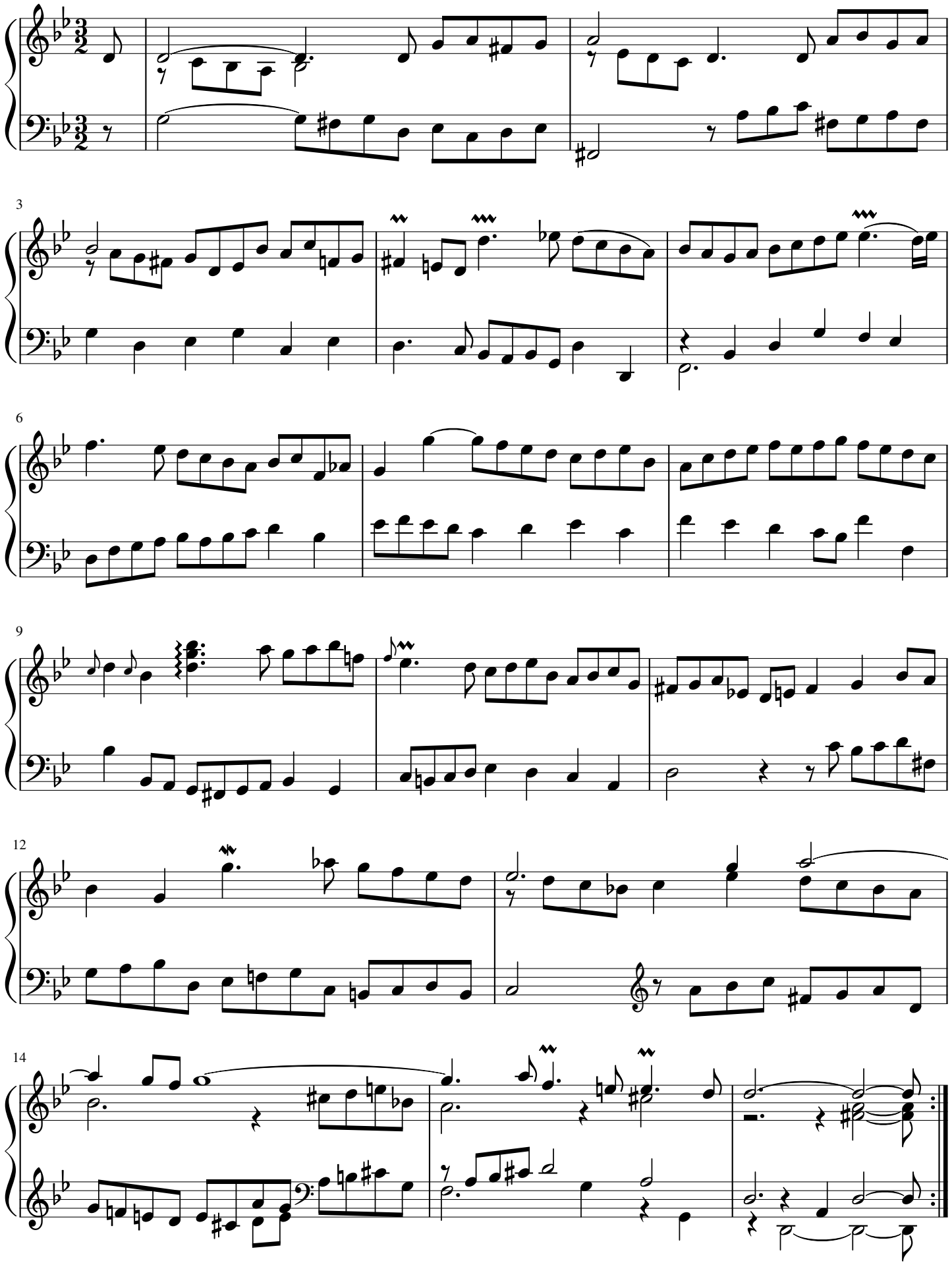

free-scores.com

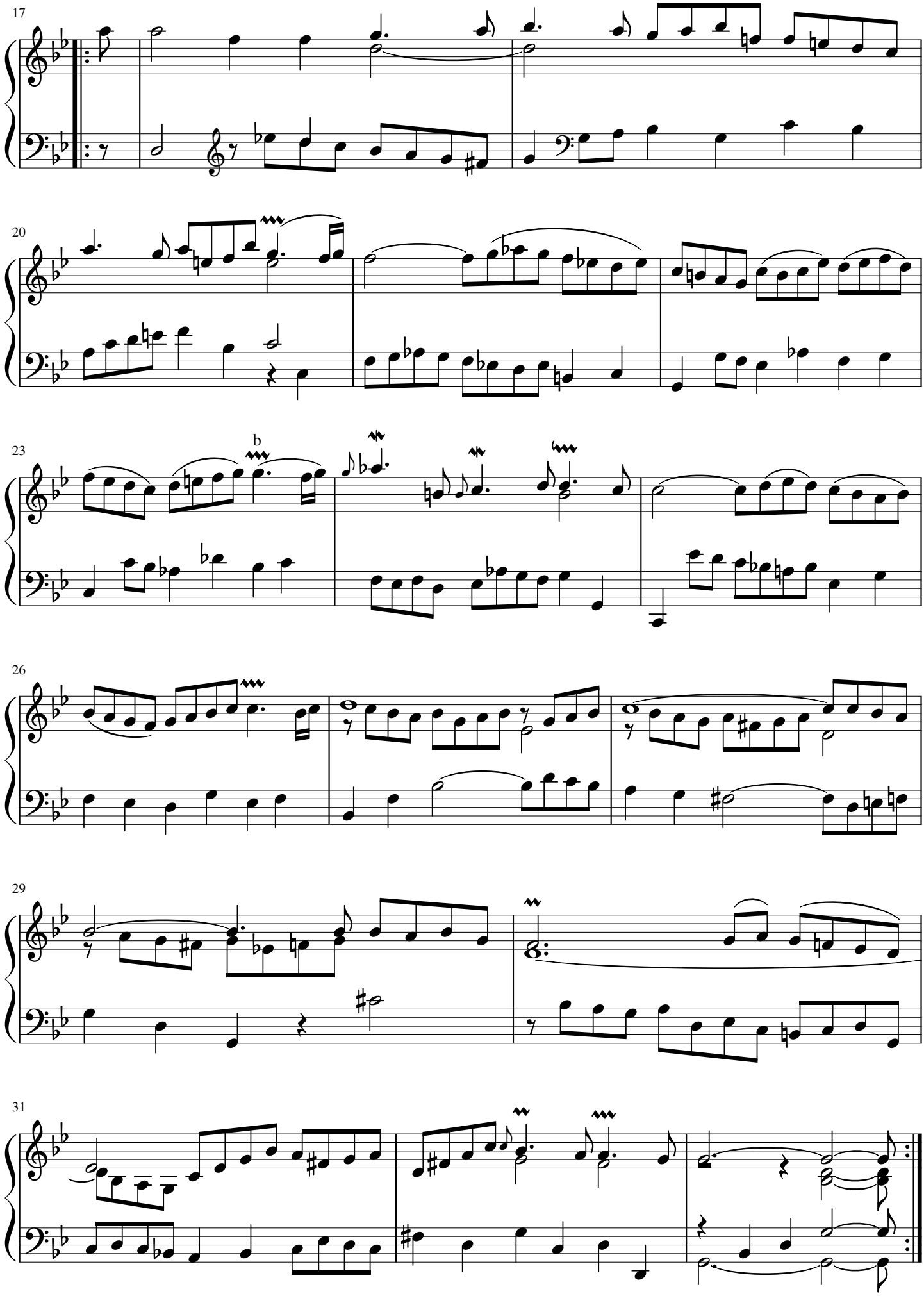

free-scores.com