

J.S. Bach

Contrapunctus No. 8

From BWV 1080

The Art of the Fugue

Arranged for SAB Recorders

by

M.J. Starke

Contrapunctas no. 8 Fuga a 3 voci

Die Kunst der Fuge

JS Bach
arr. Starke

Descant

Alto

Bass

10

20

30

40

50

60

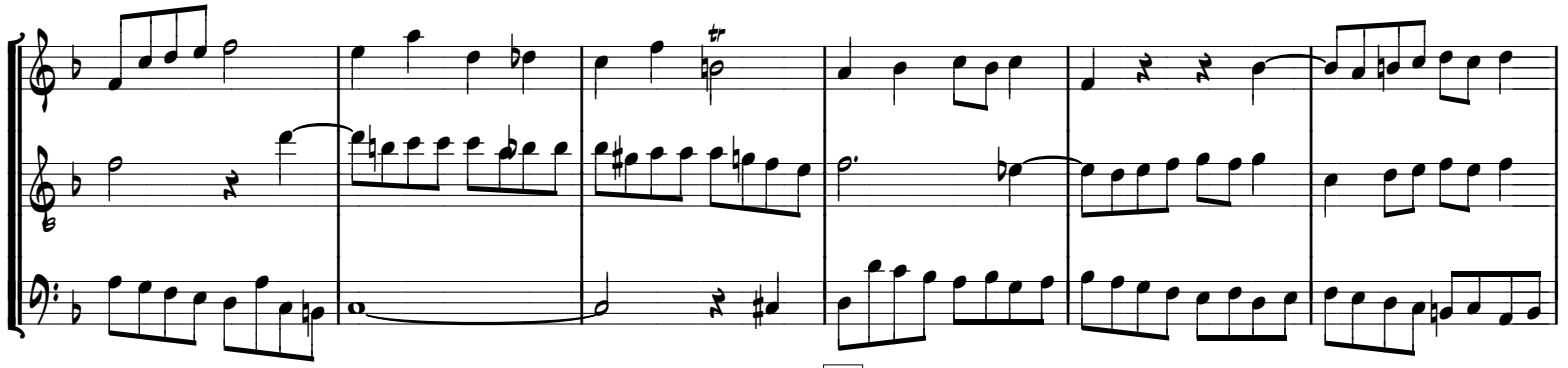

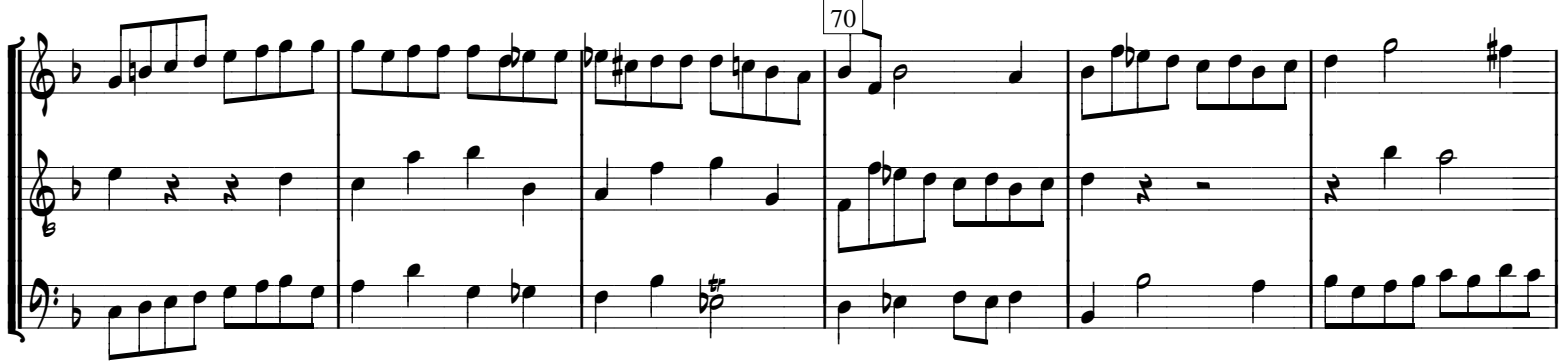

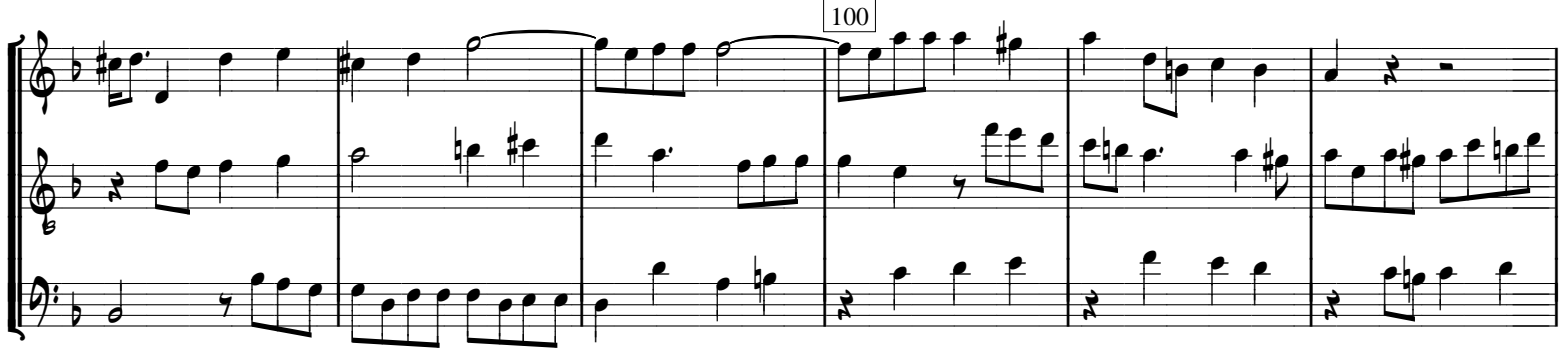

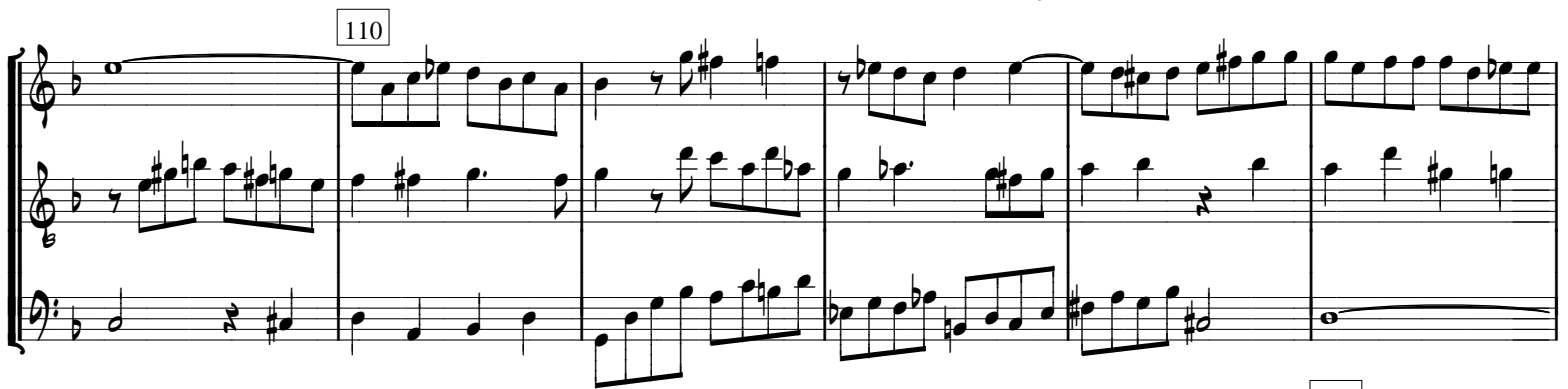

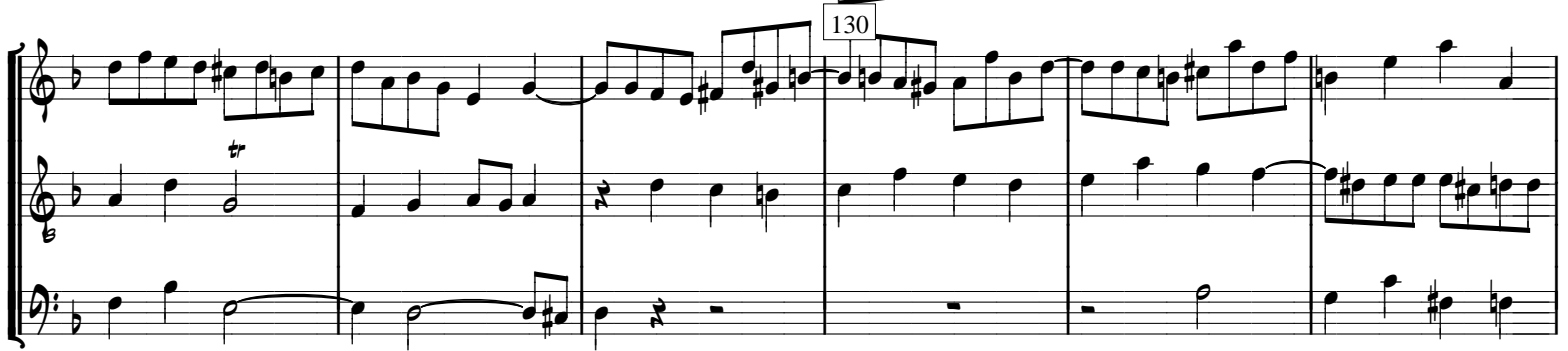

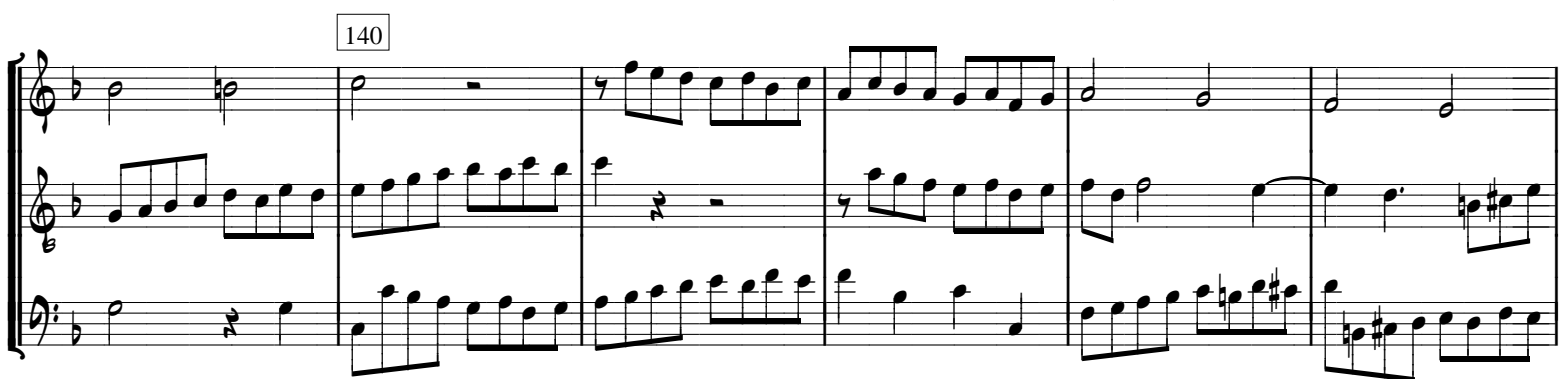

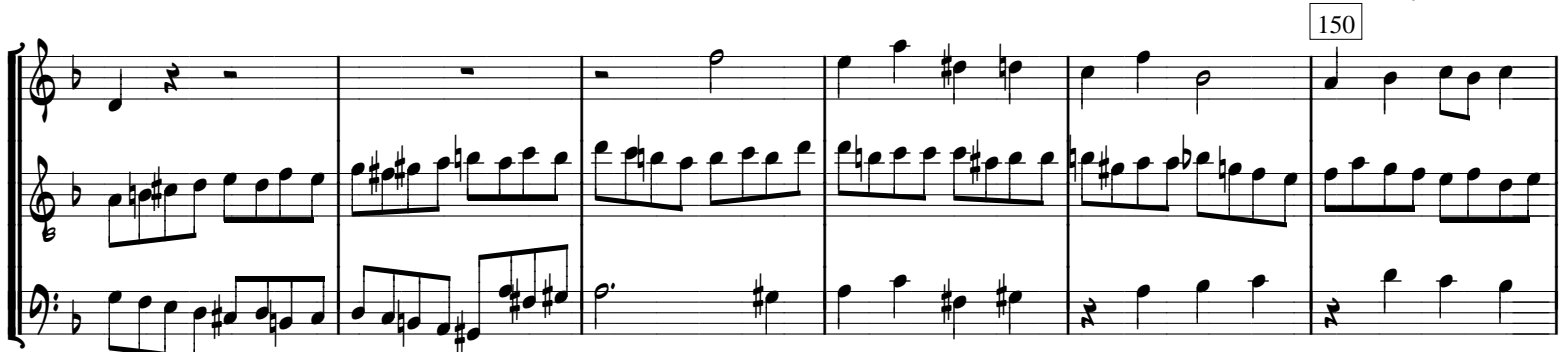

Contrapunctus No. 8

Art Of The Fugue

Descant

J.S. Bach
arr by M.J. Starke

Alto:

7 10

20

30

40

50

60

Descant, Page 2

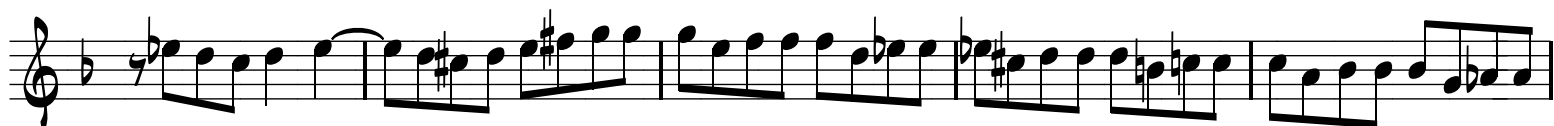
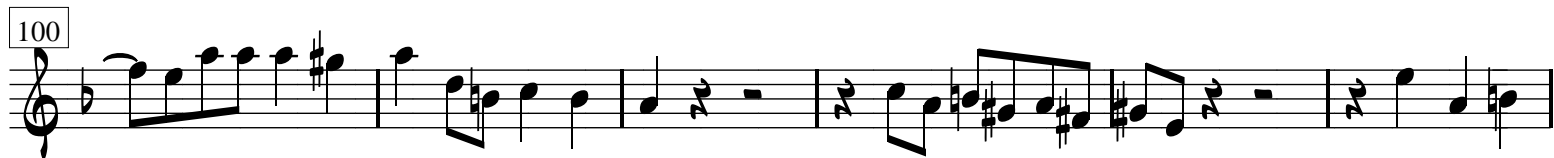

Descant, Page 3

Contrapunctus No 8

Art Of The Fugue

Alto

JS Bach
arr. by MJ Starke

61

67

73

79

85

91

97

103

109

115

121

127 *tr*

133

139

145

150

157

163

169

174

180

185

Contrapunctus No. 8

Art Of The Fugue

Bass

JS Bach
arr. MJ Starke
tr

