

# Mike Magatagan

United States (USA), SierraVista

## Chorus: "Herr, unser Herrscher" for Winds & Strings (BWV 245 No 1) Bach, Johann Sebastian

### About the artist

I'm a software engineer. Basically, I'm computer geek who loves to solve problems. I have been developing software for the last 25+ years but have recently rekindled my love of music.

Many of my scores are posted with individual parts and matching play-along however, this is not always practical. If you would like individual parts to any of my scores or other specific tailoring, please contact me directly and I will try to accommodate your specific needs.

**Artist page :** <https://www.free-scores.com/Download-PDF-Sheet-Music-magataganm.htm>

### About the piece

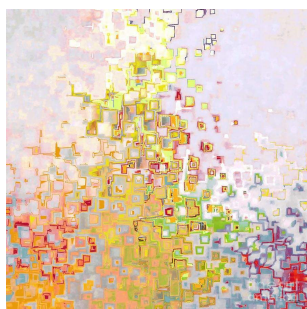

<b>Title:</b>	Chorus: "Herr, unser Herrscher" for Winds & Strings [BWV 245 No 1]
<b>Composer:</b>	Bach, Johann Sebastian
<b>Arranger:</b>	Magatagan, Mike
<b>Copyright:</b>	Public Domain
<b>Publisher:</b>	Magatagan, Mike
<b>Instrumentation:</b>	Winds & String Orchestra
<b>Style:</b>	Baroque
<b>Comment:</b>	The Passio secundum Johannem or St John Passion (German: Johannes-Passion), BWV 245, is a Passion or oratorio by Johann Sebastian Bach, the older of two surviving Passions by Bach. It was written during Bach's first year as director of church music in Leipzig and was first performed on April 7, 1724, at Good Friday Vespers at the St. Nicholas Church. The structure of the work falls in two halves, intended to flank a sermon. The anonymous librett... (more online)

### Mike Magatagan on [free-scores.com](https://www.free-scores.com)

- listen to the audio
- share your interpretation
- comment
- contact the artist

# Chorus: "Herr, unser Herrscher"

J. S. Bach (BWV 245 No. 1)

Interpretation for Winds & Strings by Mike Magatagan 2020

Chorus (♩ = 75)

6

Fl

Ob

Cl

Eh

Fh

Ba

V1

V2

Va

Vc

9

Fl

Ob

Cl

Eh

Fh

Ba

V1

V2

Va

Vc

12

Fl  
Ob  
Cl  
Eh  
Fh  
Ba

V1  
V2  
Va  
Vc

15

Fl  
Ob  
Cl  
Eh  
Fh  
Ba

V1  
V2  
Va  
Vc

18

Fl  
Ob  
Cl  
Eh  
Fh  
Ba

*mf*  
*mf*  
*mf*  
*mf*  
*mf*  
*mf*

22

V1  
V2  
Va  
Vc

*cresc.*  
*cresc.*  
*cresc.*  
*cresc.*

*mf*  
*mf*  
*mf*  
*mf*

*cresc.*  
*cresc.*  
*cresc.*  
*cresc.*

26

Fl  
Ob  
Cl  
Eh  
Fh  
Ba  
V1  
V2  
Va  
Vc

(cresc.) - - - - -  
mf

29

Fl  
Ob  
Cl  
Eh  
Fh  
Ba  
V1  
V2  
Va  
Vc

mf

mf

32 *rit.* **a Tempo**

Fl  
Ob  
Cl  
Eh  
Fh  
Ba

V1 *pizz.*  
*mf*  
*pizz.*  
*mf*  
*pizz.*  
*mf*

V2  
Va  
Vc *mf* *cresc.*

35

Fl  
Ob  
Cl  
Eh  
Fh  
Ba

V1 *arco.*  
*mf*

V2 *arco.*  
*mf*

Va *arco.*  
*mf*

Vc *mf*

39

Fl  
Ob  
Cl  
Eh  
Fh  
Ba  
V1  
V2  
Va  
Vc

42

Fl  
Ob  
Cl  
Eh  
Fh  
Ba  
V1  
V2  
Va  
Vc

46

Fl

Ob

Cl

Eh

Fh

Ba

V1

V2

Va

Vc

49

Fl

Ob

Cl

Eh

Fh

Ba

V1

V2

Va

Vc

52

Fl  
Ob  
Cl  
Eh  
Fh  
Ba  
V1  
V2  
Va  
Vc

55

*rit.* Fine

Fl  
Ob  
Cl  
Eh  
Fh  
Ba  
V1  
V2  
Va  
Vc

59 **a Tempo**

Fl *mf*

Ob *mf*

Cl *mf*

Eh *mf*

Fh

Ba *mf*

V1 *mf* *pizz.*

V2 *mf* *pizz.*

Va *mf* *pizz.*

Vc *mf*

63

Fl

Ob

Cl

Eh

Fh

Ba

V1

V2

Va

Vc

66

Fl  
Ob  
Cl  
Eh  
Fh  
Ba  
V1  
V2  
Va  
Vc

*arco.*

69

Fl  
Ob  
Cl  
Eh  
Fh  
Ba  
V1  
V2  
Va  
Vc

*arco.*

71

Fl

Ob

Cl

Eh

Fh

Ba

V1

V2

Va

Vc

*p*

*cresc.*

*cresc.*

*cresc.*

74

Fl

Ob

Cl

Eh

Fh

Ba

V1

V2

Va

Vc

*p*

*cresc.*

77

Fl

Ob

Cl

Eh

Fh

Ba

V1

V2

Va

Vc

*cresc.*

*mf*

*pizz.*

*mf*

*mf*

*mf*

*f*

80

Fl

Ob

Cl

Eh

Fh

Ba

V1

V2

Va

Vc

*dim.*

*mf*

83

Fl

Ob

Cl

Eh

Fh

Ba

V1

V2

Va

Vc

*poco f*

*mf*

*mf*

*mf*

*p*

*p*

*arco.*

*p cresc.*

*p cresc.*

*p cresc.*

87

Fl

Ob

Cl

Eh

Fh

Ba

V1

V2

Va

Vc

*f*

*mf*

*mf*

*mf*

*mf*

*mf*

*cresc.*

*cresc.*

*cresc.*

90

Fl  
Ob  
Cl  
Eh  
Fh  
Ba  
V1  
V2  
Va  
Vc

*mf*

93

Fl  
Ob  
Cl  
Eh  
Fh  
Ba  
V1  
V2  
Va  
Vc

*mf*

*rit.* D.C. al Fine

Flute

# Chorus: "Herr, unser Herrscher"

J. S. Bach (BWV 245 No. 1)

Interpretation for Winds & Strings by Mike Magatagan 2020

Chorus (♩ = 75)

1-13

*mf*

14-27

*mf*

28-40

*rit. a Tempo*

*mf* *mf*

41-53

54-66

*rit. a Tempo*

*mf*

67-74

75-83

*mf*

84-92

*rit. D.C. al Fine*

*f* *mf*

Oboe

# Chorus: "Herr, unser Herrscher"

J. S. Bach (BWV 245 No. 1)

Chorus (♩ = 75)

Interpretation for Winds & Strings by Mike Magatagan 2020

B $\flat$  Clarinet

# Chorus: "Herr, unser Herrscher"

J. S. Bach (BWV 245 No. 1)

Interpretation for Winds & Strings by Mike Magatagan 2020

Chorus ( $\text{♩} = 75$ )

18 *mf*

25 *cresc.* - - - - - *rit. a Tempo* - - *mf*

30 *mf* *mf*

39

45 *f* *mf* *rit.* *a Tempo*

53 *Fine* *2* *mf*

62

69

74 *cresc.* - - - - -

79 *mf* *poco f*

87

92 *rit.* *D.C. al Fine*

English Horn

# Chorus: "Herr, unser Herrscher"

J. S. Bach (BWV 245 No. 1)

Interpretation for Winds & Strings by Mike Magatagan 2020

Chorus (♩ = 75)

18

*mf*

25

*cresc.* - - - - - *rit.- a Tempo* - - - - - *mf*

30

*mf mp mf*

41

47

*f mf rit. a Tempo*

54

*Fine*

*mf*

63

71

75

*mf*

81

*mf mf*

89

*rit.*

93

D.C. al Fine

Horn in F

# Chorus: "Herr, unser Herrscher"

J. S. Bach (BWV 245 No. 1)

Interpretation for Winds & Strings by Mike Magatagan 2020

Chorus (♩ = 75)

18

*mf*

*cresc.* *rit.* *a Tempo*

26

(*cresc.*) *mf*

34

*mf mp mf*

43

*f mf rit.*

51

*a Tempo*

58 *Fine*

*mf*

67

73

78

*mf*

84

*mf p mf*

91

*rit.* *D.C. al Fine*

Bassoon

# Chorus: "Herr, unser Herrscher"

J. S. Bach (BWV 245 No. 1)

Chorus (♩ = 75)

Interpretation for Winds & Strings by Mike Magatagan 2020

18

*mf*

*cresc. rit. a Tempo*

27

*mf*

34

*mf*

41

48

*f* *mf* *rit.* *a Tempo*

55

*mf*

65

73

79

*mf* *mf* *p* *p*

87

*mf*

92

*rit.* D.C. al Fine

Violin 1

# Chorus: "Herr, unser Herrscher"

J. S. Bach (BWV 245 No. 1)

Interpretation for Winds & Strings by Mike Magatagan 2020

Chorus (♩ = 75)

4 *mp*

7

10

14 *cresc.*

17 *(cresc.)* *mf*

21

25

28

31 *rit.* *a Tempo* *pizz.* *mf*

37 *arco.* *mf*

41

45

48

51 *mf* *rit.*

54

57 *a Tempo* *Fine* *pizz.* *mf* *arco.*

67

71 *cresc.*

74

77 *cresc.* *pizz.* *mf*

83 *arco.* *p* *cresc.*

87 *(cresc.)* *mf*

90

93 *rit.* D.C. al Fine

Violin 2

# Chorus: "Herr, unser Herrscher"

J. S. Bach (BWV 245 No. 1)

Interpretation for Winds & Strings by Mike Magatagan 2020

Chorus (♩ = 75)

44

47

51 *mf* *rit.*

54

57 *a Tempo* *Fine* *pizz.* *mf*

67 *arco.*

71 *cresc.*

74 *cresc.*

78 *pizz.* *(cresc.)* *mf*

83 *arco.* *p cresc.*

87 *(cresc.)* *mf*

90

93 *rit.* D.C. al Fine

Viola

# Chorus: "Herr, unser Herrscher"

J. S. Bach (BWV 245 No. 1)

Chorus (♩ = 75)

Interpretation for Winds & Strings by Mike Magatagan 2020

44

48

52

56

64

70

73

77

80

86

90

94

Cello

# Chorus: "Herr, unser Herrscher"

J. S. Bach (BWV 245 No. 1)

Chorus (♩ = 75)

Interpretation for Winds & Strings by Mike Magatagan 2020

17 *mp* < > < > < > *rit.*

33 *cresc.* - - - *mf*  
*a Tempo*

35 *mf* *cresc.* - - - - -

43 *mf* *rit.*

49 *a Tempo* *mf* *Fine*

62 *mf*

65

71 *f*

80 *dim.* *mf* *rit.*

83 *D.C. al Fine*