

BWV - 1003 SONATA

2.- FUGA

ARMONIZADA POR LUIS ALVAREZ

J.S. BACH

♩=90

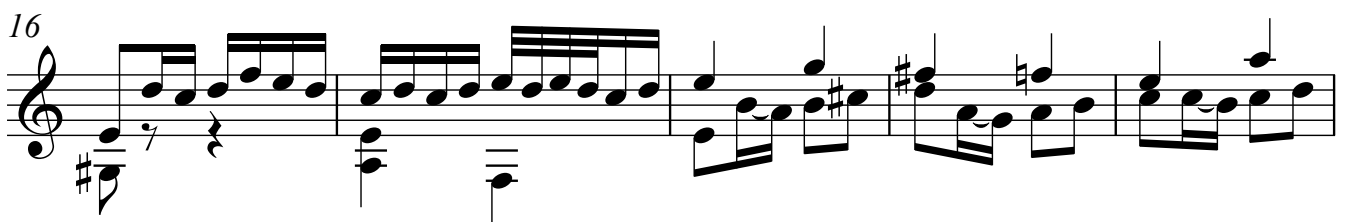
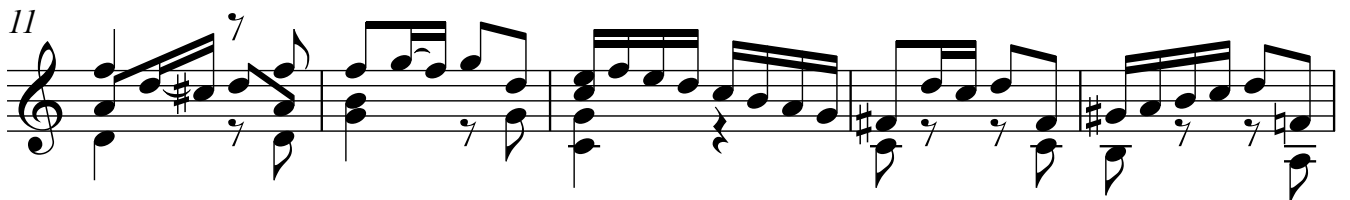

2
26

31

36

41

46

50

54

58 3

62

67

71 *tr*

77

83

88

4

94

99

104

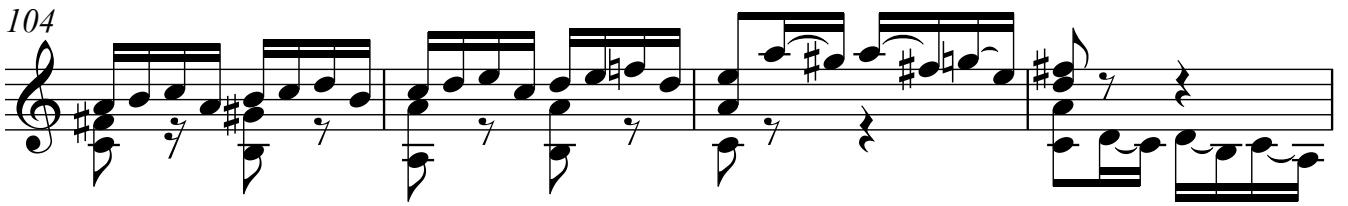

108

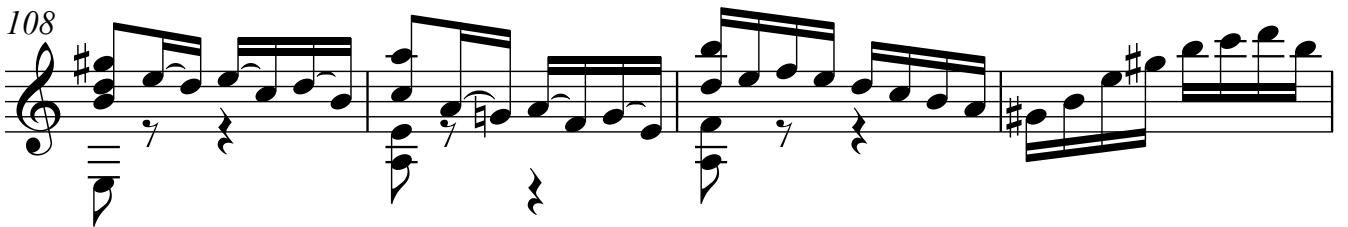

112

116

120

124

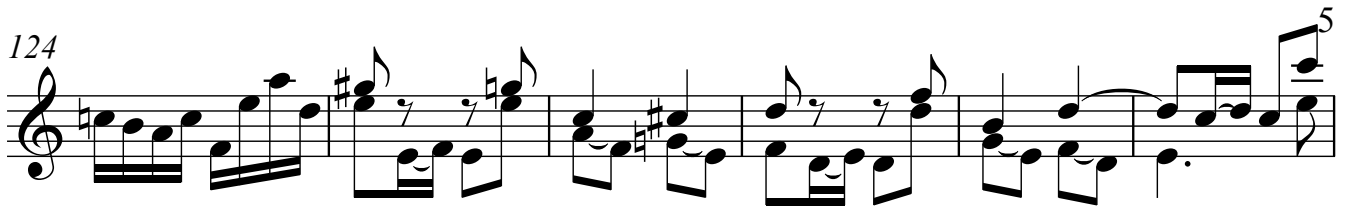

130

136

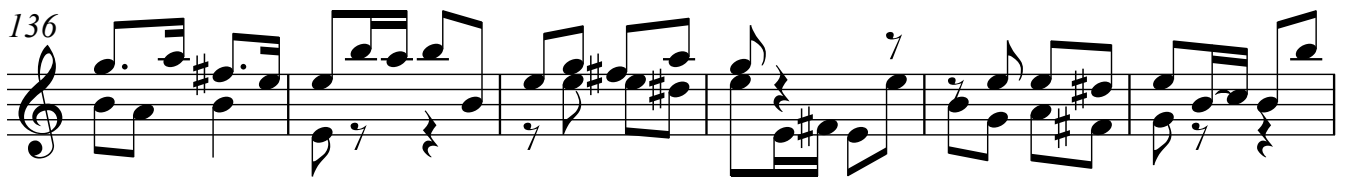

142

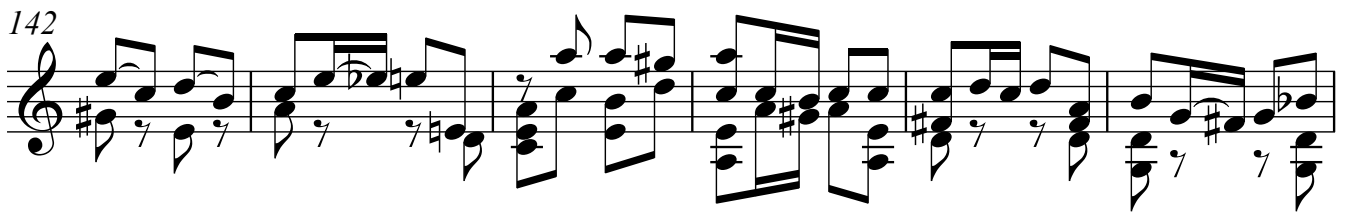

148

154

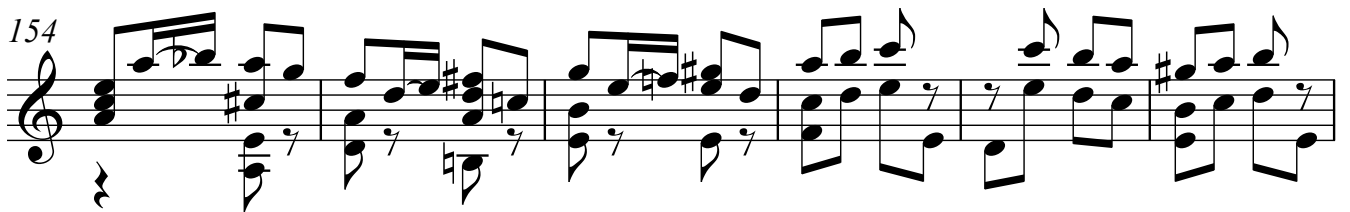

160

6

166

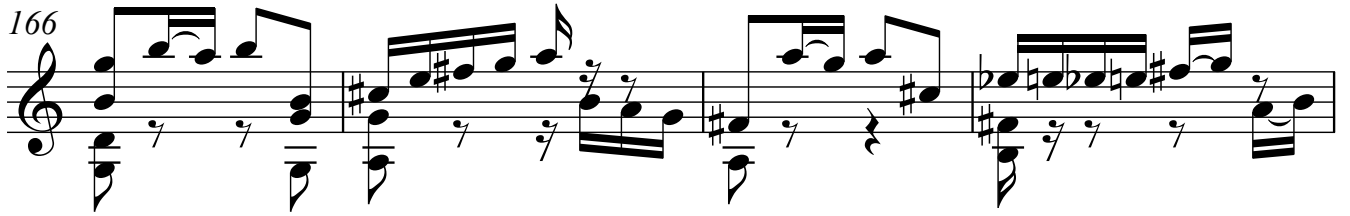

170

174

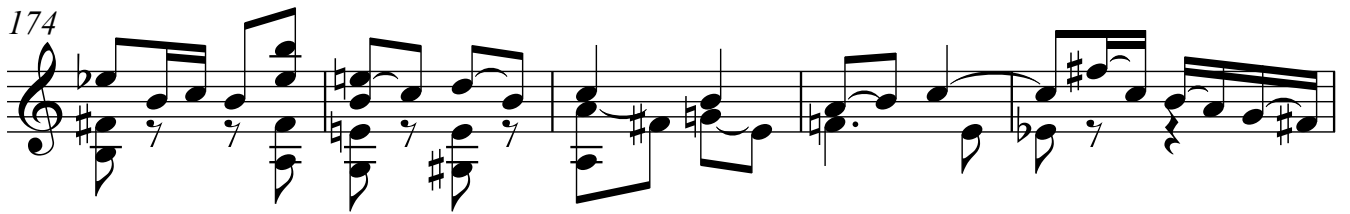

179

183

187

191

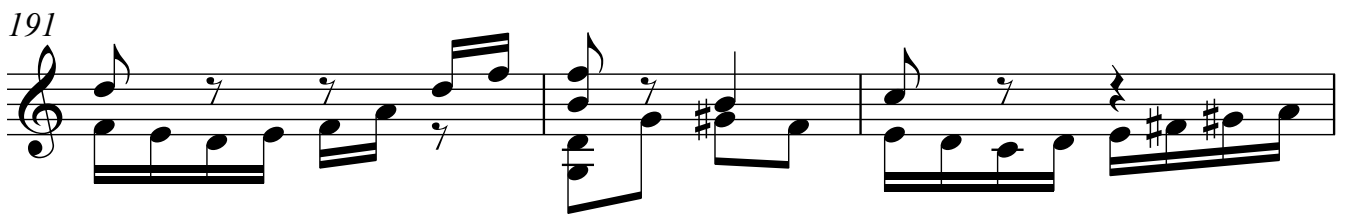

194

197 7

202

207

211

215

219

224

229

235

240

246

252

258

263

266

