Eythor Thorlaksson

Iceland

Adagio (air on G string), Allemanda and Gigue de French Suite no. 3

Bach, Johann Sebastian

About the artist

Eythor Thorlaksson is born 1930 and started young playing musical instruments. In the years 1950 - 1952 he studied guitar in England, Denmark and Sweden and in 1953 in Madrid with Daniel Fortea and Quintin Esquembre. In the years 1954 - 1957 he studied harmony and counterpoint with Dr. Urbancic and in 1958 - 1961 he completed his guitar studies with Graciano Tarragó in Barcelona. Since then he has been the principal guitar teacher at The Music School in Hafnarfjordur and has arranged and written a lot of tutorial material for the classical guitar, he is now retired but continues to arrange and compose for the guitar.

Artist page : https://www.free-scores.com/Download-PDF-Sheet-Music-eythor-thorlaksson.htm

About the piece

Title:	Adagio (air on G string), Allemanda and Gigue de French Suite no. 3
Composer:	Bach, Johann Sebastian
Arranger:	Thorlaksson, Eythor
Copyright:	Copyright © The Guitar School - Iceland
Instrumentation:	2 Guitars (Duet)
Style:	Classical

Eythor Thorlaksson on free-scores.com

This work is not Public Domain. You must contact the artist for any use outside the private area.

- listen to the audio
- share your interpretation
- comment
- contact the artist

JOH. SEB. BACH

ADAGIO

(Air on a G string)

ALLEMANDE - GIGUE

(From French Suite nr. 3)

GUITAR DUETT

Arrangement for two guitars

by

Eythor Thorlaksson

The Guitar School - Iceland

free-scores.com

ADAGIO

Joh. Seb. Bach

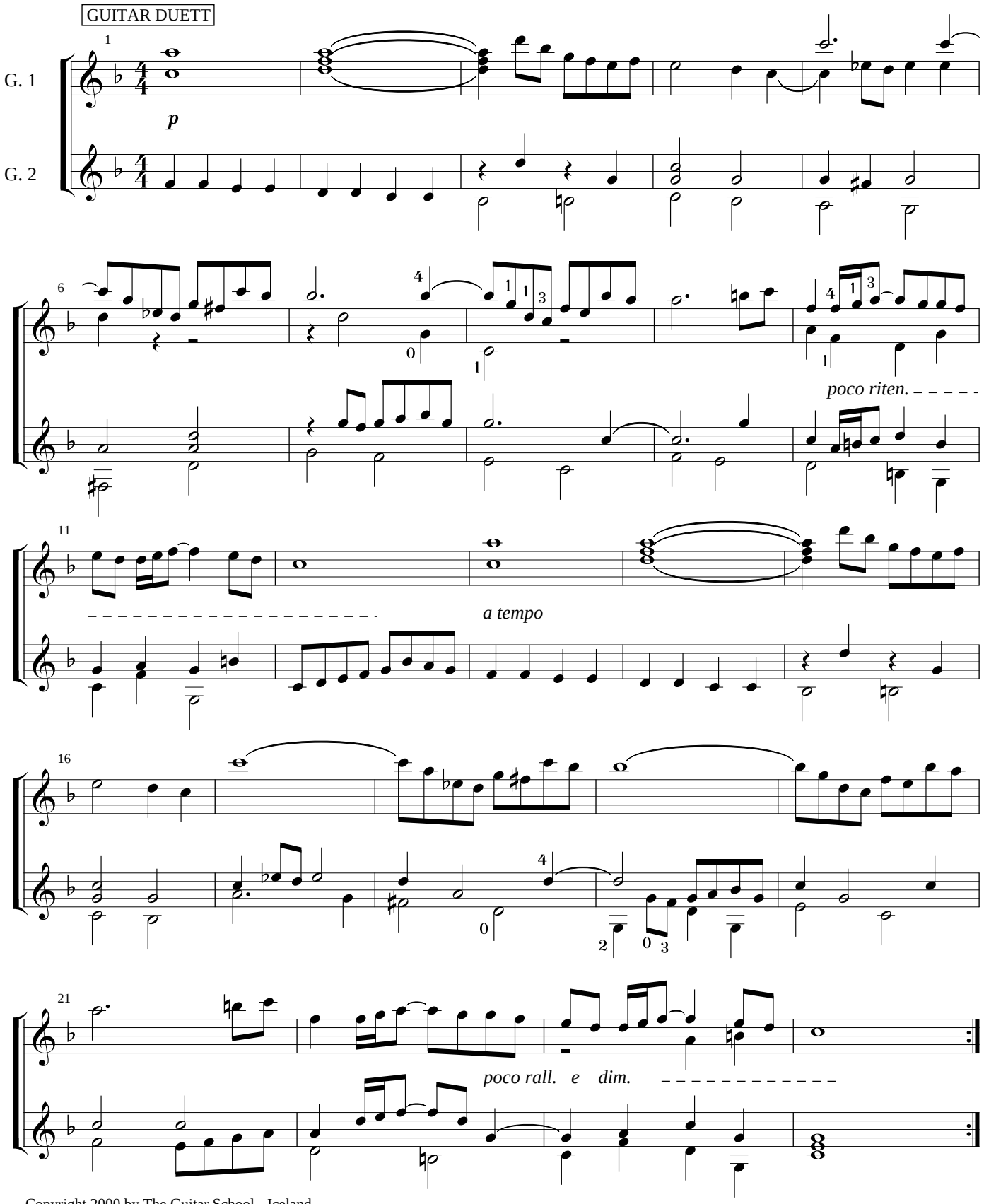

Copyright 2000 by The Guitar School - Iceland
www.classicalguitarschool.net

free-scores.com

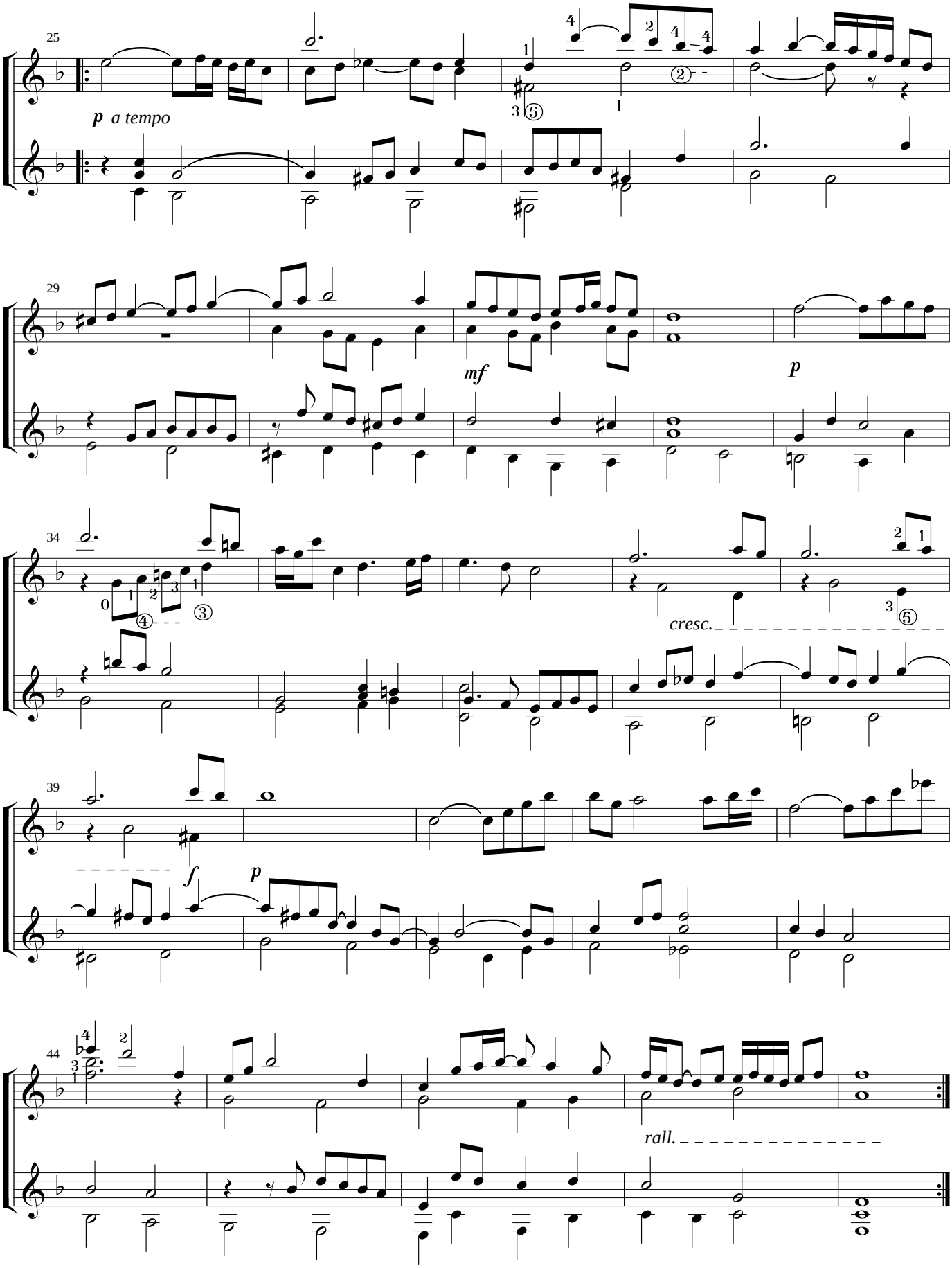

free-scores.com

FRENCH SUITE NR. III

ALLEMANDE

Joh. Seb. Bach

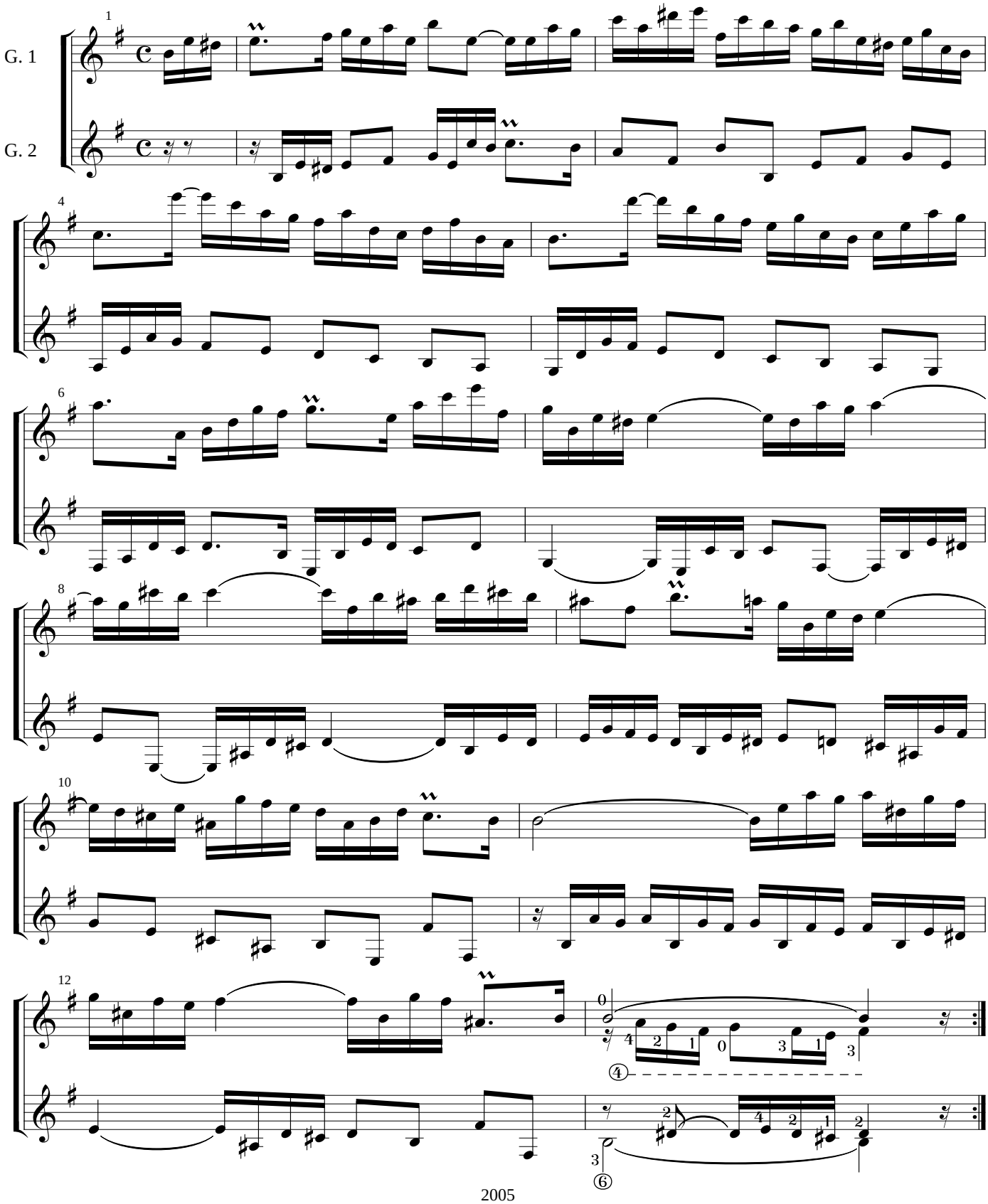

2005

free-scores.com

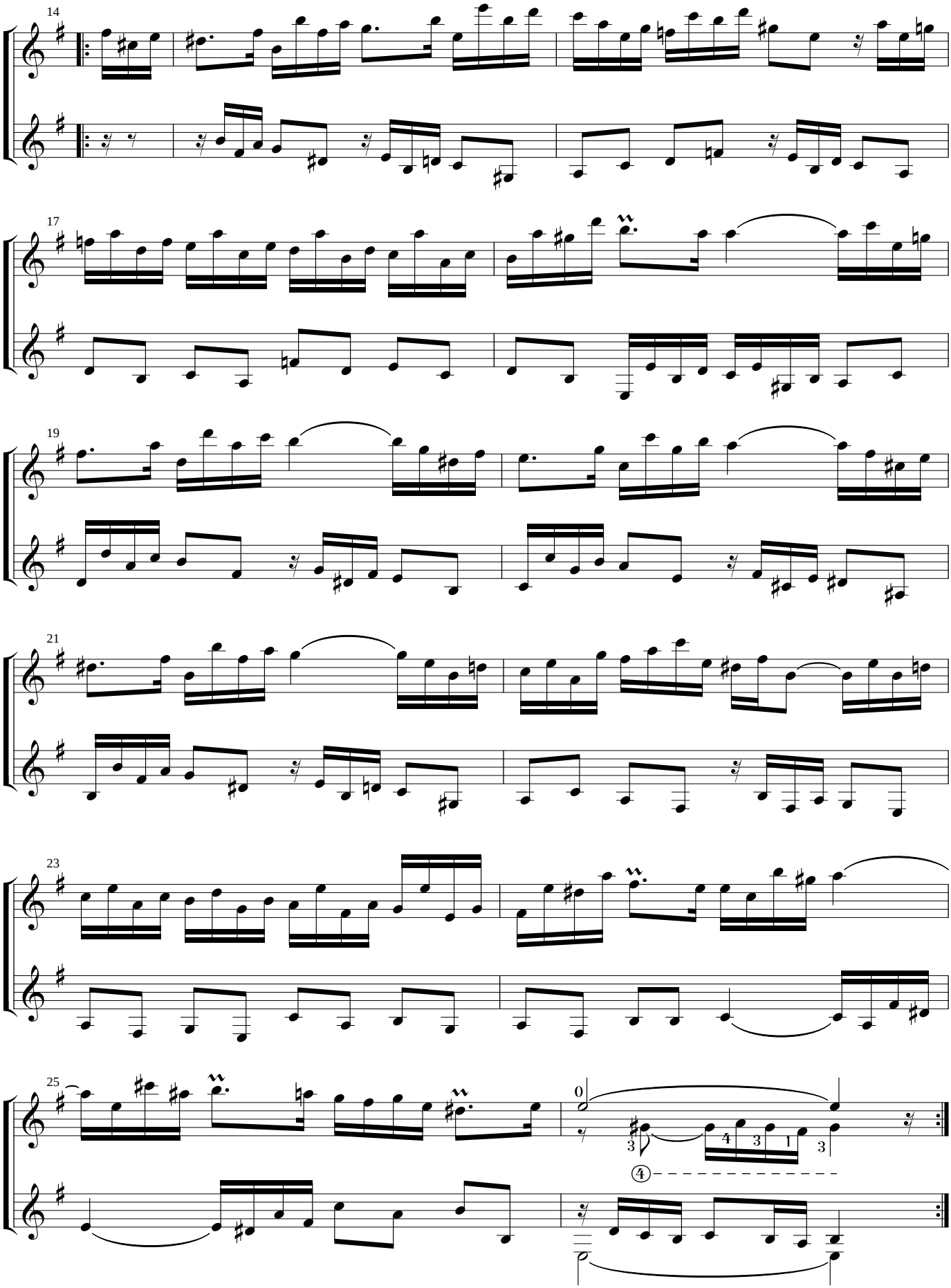

free-scores.com

GIGUE

Joh. Seb. Bach

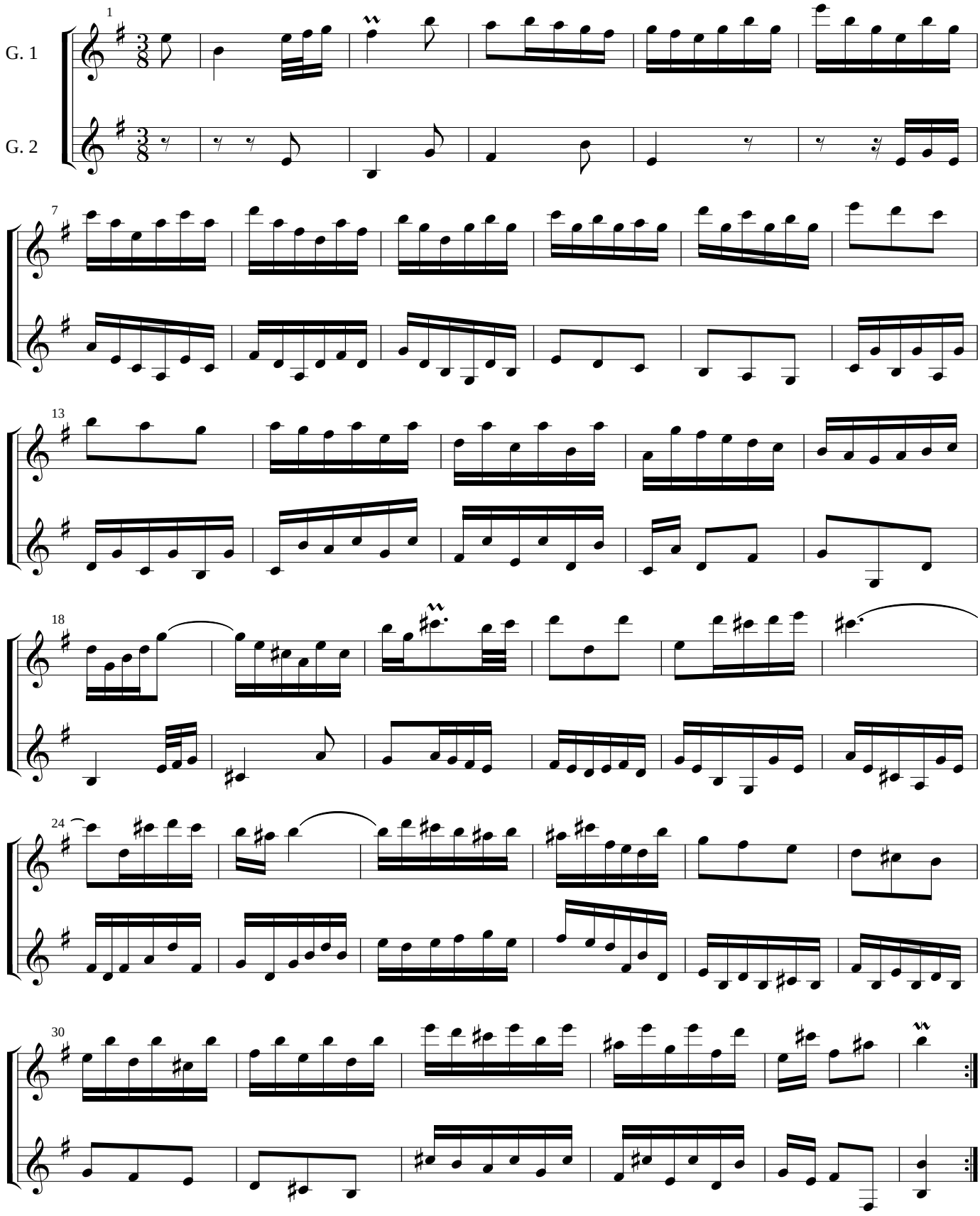

2005

free-scores.com

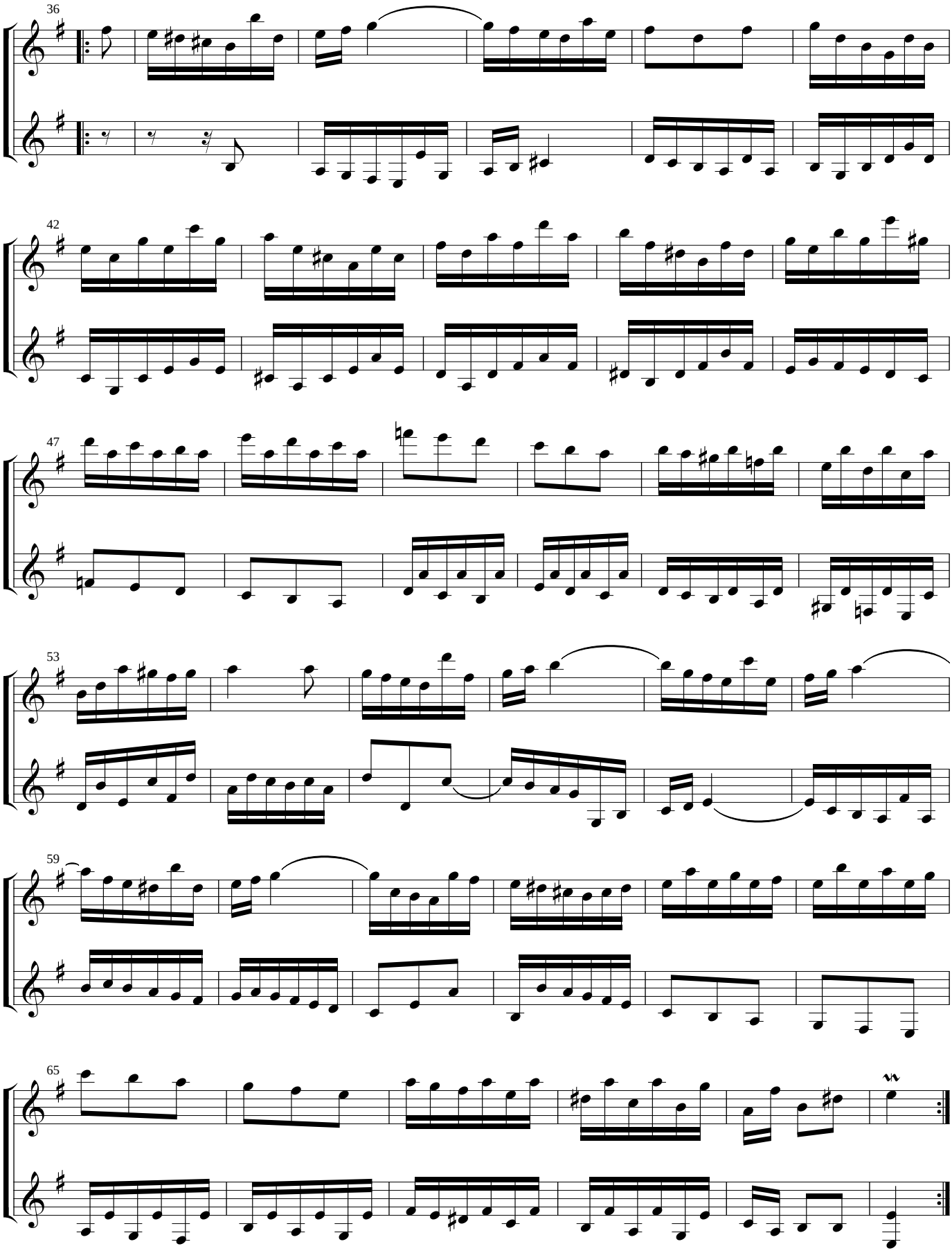

2005 ISBN: 978-9935-452-15-3

free-scores.com