Polonaise, Polonoise

BR (Bach-Repertorium) A (Keyboard Works) 123
Wf XII:10 (Wohlfahrts Cataloge)

Johann Christoph Bach (1732-1795)

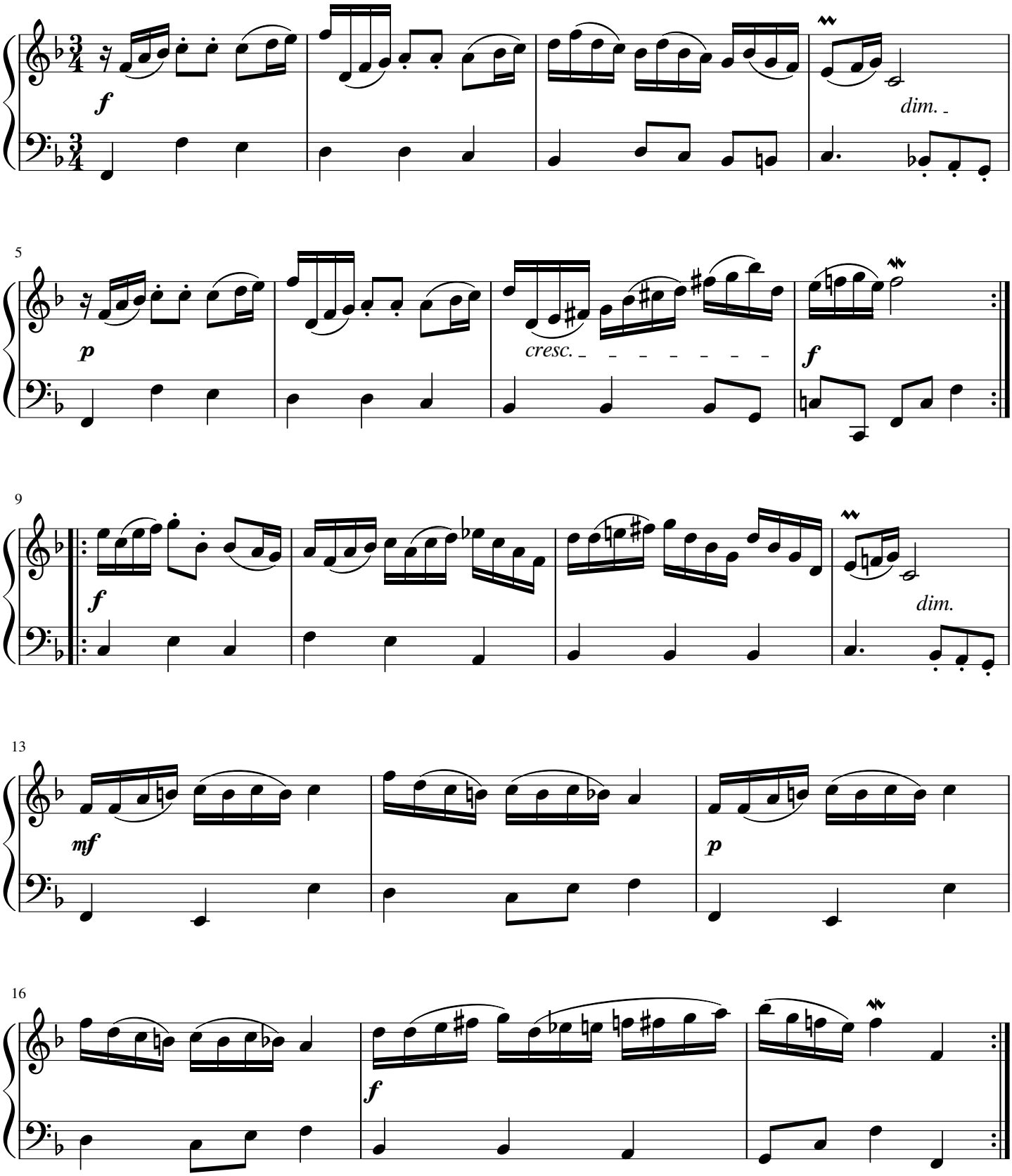

Very likely from a Clavierbüchlein for Johann Christian Bach (1735-1782) his younger brother. The notebook was produced by the family and used between 1745 and 1749.

free-scores.com