Sarabande

Suite in E minor, Wq 62, no. 12, H 66, Mvmt. 3

Carl Philipp Emanuel Bach

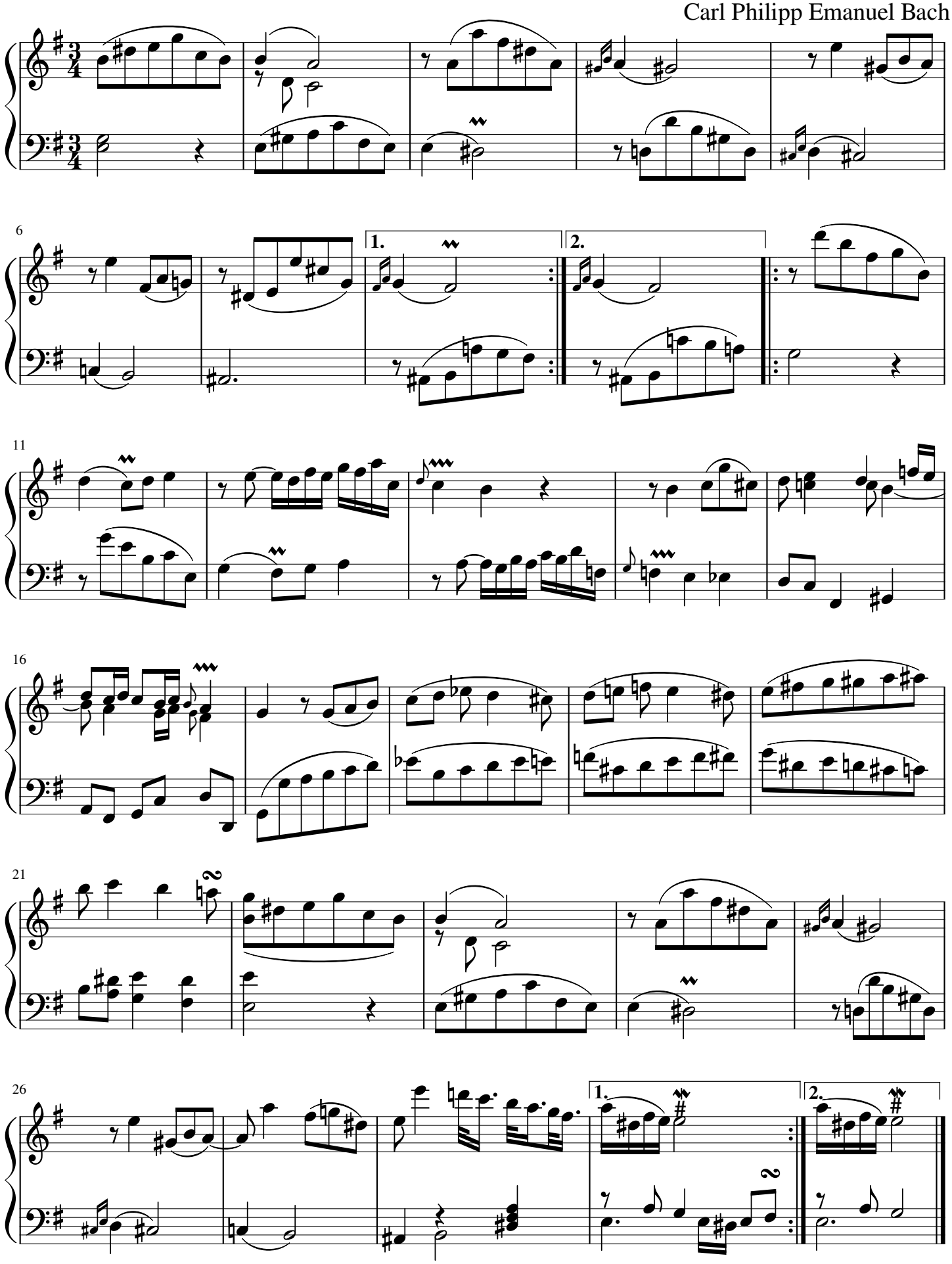

free-scores.com