Fanatsia

Wq 117, no. 12, H 224

Carl Philipp Emanuel Bach

Allegro di molto

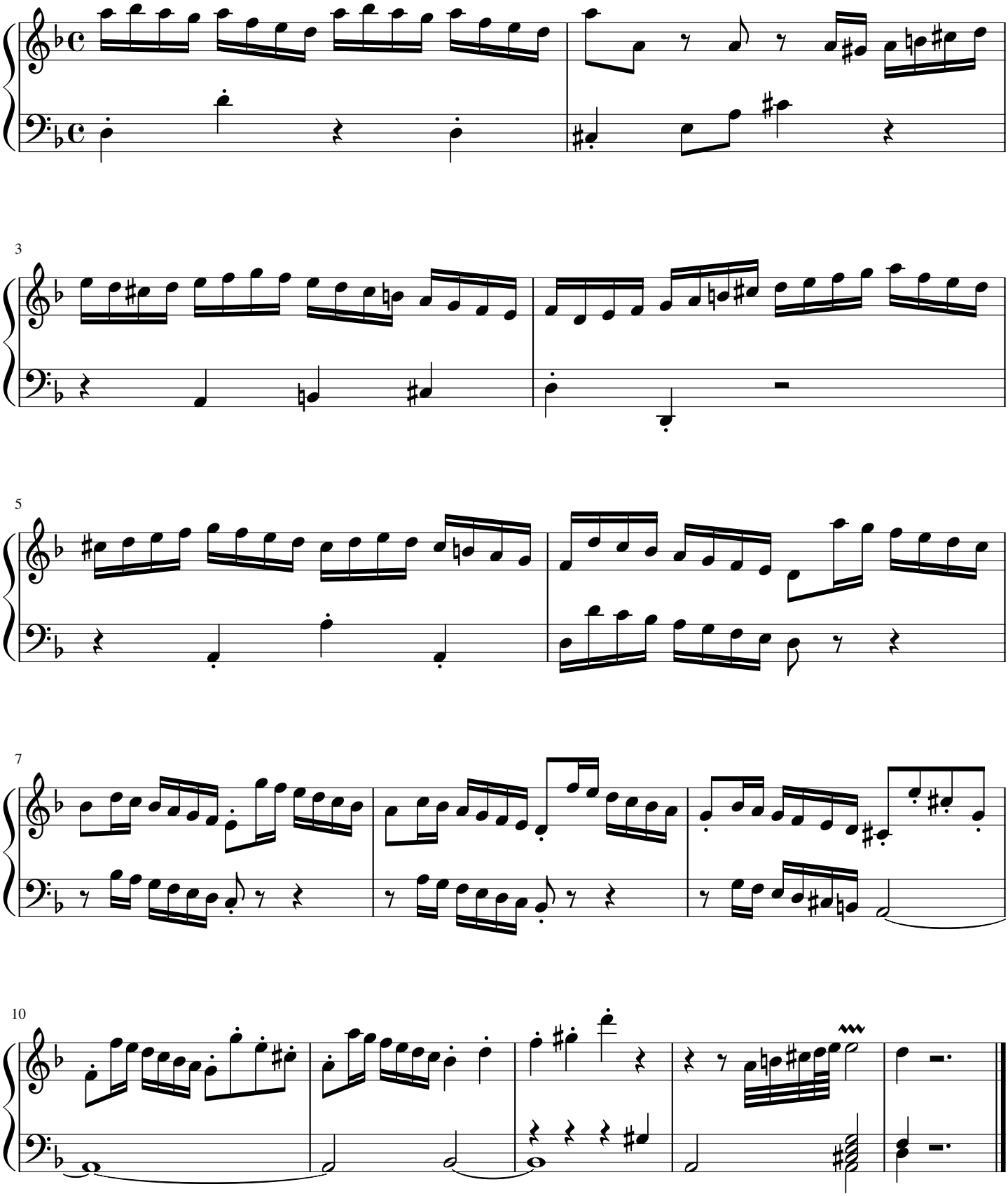

free-scores.com