

chulu amina Armel

Rep. Congo, pretoria

Artist page : www.free-scores.com/Download-PDF-Sheet-Music-armelamina.htm

About the piece

Title:	The axel's
Composer:	Armel, chulu amina
Licence:	Public Domain
Publisher:	Armel, chulu amina
Style:	Modern classical

chulu amina Armel on free-scores.com

This work is not Public Domain. You must contact the artist for any use outside the private area.

Prohibited distribution on other website.

- listen to the audio
- share your interpretation
- comment
- contact the artist

THE AXIOL'S

BY

ARMIEL CHULU AMINA

The Axel's

Armel Chulu.A (1992-)

$\text{♩} = 147$

Piccolo 1.2
Flute 1.2.3
Alto Flute
Oboe 1.2.3.4
Cor Anglais 1.2
Clarinet in E \flat
Clarinet in D
Clarinet in B \flat 1.2.3
Clarinet in A 1.2.3
Bassoon 1.2.3.4
Contrabassoon 1.2

Horn in F 1-8
Trumpet in D
Trumpet in C 1.2.3.4
Bass Trumpet in E \flat
Trombone 1.2.3
Tenor Tuba in B \flat 1.2
Bass Tuba in F

$\text{♩} = 147$

Piccolo Timpani
Timpani 1.2
Timpani 3.4
Snare Drum
Bass Drum
Cymbals
Tam-tam
Triangle
Tambourine
Guiro
Antique Cymbals
Marimba
Harp

$\text{♩} = 147$

Violin I
Violin II
Viola
Violoncello
Double Bass

12

Picc.

Fl.

A. Fl.

Ob.

C. A.

E \flat Cl.

D Cl.

Cl.

Cl.

Bsn.

Cbsn.

Hn.

D Tpt.

C Tpt.

Bass Tpt.

Tbn.

Tba.

Bass Tba.

Timp.

Timp.

Timp.

S. D.

B. D.

Cym.

T-t.

Tri.

Tamb.

Gro.

A. Cym.

Mar.

Hp.

Vln. I

Vln. II

Vla.

Vc.

Db.

21

Picc. Fl. A. Fl. Ob. C. A. Eb Cl. D Cl. Cl. Cl. Bsn. Cbsn.

Hn. D Tpt. C Tpt. Bass Tpt. Tbn. Tba. Bass Tba.

Timp. Timp. Timp.

S. D. B. D. Cym. T-t. Tri. Tamb. Gro. A. Cym. Mar. Hp.

Vln. I Vln. II Vla. Vc. Db.

30

Picc.
Fl.
A. Fl.
Ob.
C. A.
E \flat Cl.
D Cl.
Cl.
Cl.
Bsn.
Cbsn.
Hn.
D Tpt.
C Tpt.
Bass Tpt.
Tbn.
Tba.
Bass Tba.
Timp.
Timp.
Timp.
S. D.
B. D.
Cym.
T.-t.
Tri.
Tamb.
Gro.
A. Cym.
Mar.
Hp.
Vln. I
Vln. II
Vla.
Vc.
Db.

38

Picc.
Fl.
A. Fl.
Ob.
C. A.
E♭ Cl.
D Cl.
Cl.
Cl.
Bsn.
Cbsn.
Hn.
D Tpt.
C Tpt.
Bass Tpt.
Tbn.
Tba.
Bass Tba.
Timp.
Timp.
Timp.
S. D.
B. D.
Cym.
T. t.
Tri.
Tamb.
Gro.
A. Cym.
Mar.
Hp.
Vln. I
Vln. II
Vla.
Vc.
Db.

46

Picc.
Fl.
A. Fl.
Ob.
C. A.
E♭ Cl.
D Cl.
Cl.
Cl.
Bsn.
Obsn.
Hn.
D Tpt.
C Tpt.
Bass Tpt.
Tbn.
Tba.
Bass Tba.
Timp.
Timp.
Timp.
S. D.
B. D.
Cym.
T.-t.
Tri.
Tamb.
Gro.
A. Cym.
Mar.
Hp.
Vln. I
Vln. II
Vla.
Vc.
Db.

54

Picc.

Fl.

A. Fl.

Ob.

C. A.

E \flat Cl.

D Cl.

Cl.

Cl.

Bsn.

Cbsn.

Hn.

D Tpt.

C Tpt.

Bass Tpt.

Tbn.

Tba.

Bass Tba.

Timp.

Timp.

Timp.

S. D.

B. D.

Cym.

T.-t.

Tri.

Tamb.

Gro.

A. Cym.

Mar.

Hp.

Vln. I

Vln. II

Vla.

Vc.

Db.

pizz

62

Picc. Fl. A. Fl. Ob. C. A. Eb Cl. D Cl. Cl. Cl. Bsn. Cbsn.

Hn. D Tpt. C Tpt. Bass Tpt. Tbn. Tba. Bass Tba.

Timp. Timp. Timp.

S. D. B. D. Cym. T.-t. Tri. Tamb. Gro. A. Cym. Mar. Hp.

Vln. I Vln. II Vla. Vc. Db.

arco

71

Picc. Fl. A. Fl. Ob. C. A. Eb Cl. D Cl. Cl. Cl. Bsn. Cbsn.

Hn. D Tpt. C Tpt. Bass Tpt. Tbn. Tba. Bass Tba.

Timp. Timp. Timp.

S. D. B. D. Cym. T.-t. Tri. Tamb. Gro. A. Cym. Mar. Hp.

Vln. I Vln. II Vla. Vc. Db.

78

Picc.
Fl.
A. Fl.
Ob.
C. A.
E♭ Cl.
D. Cl.
Cl.
Cl.
Bsn.
Obsn.
Hn.
D Tpt.
C Tpt.
Bass Tpt.
Tbn.
Tba.
Bass Tba.
Timp.
Timp.
Timp.
S. D.
B. D.
Cym.
T.-t.
Tri.
Tamb.
Gro.
A. Cym.
Mar.
Hp.
Vln. I
Vln. II
Vla.
Vc.
Db.

The Axel's

Piccolo 1.2

Armel Chulu.A (1992-)

$\text{♩} = 147$

33

f

3

38

41

44

47

50

1.

2.

3

6

58

63

6

Piccolo 1.2

74

77

80

The Axel's

Flute 1.2.3

Armel Chulu.A (1992-)

♩ = 147

17

20

31

38

48

56

70

77

The Axel's

Alto Flute

Armel Chulu.A (1992-)

♩ = 147

39 4

47 3 3 1. 2. 3 18

70 5 3

78 2 3

The Axel's

Oboe 1.2.3.4

Armel Chulu.A (1992-)

♩ = 147

13

13

19

13

13

36

3

3

42

4

3

4

3

49

3

1.

2.

3

5

3

5

57

2

61

65

2

70

5

78

2

3

The Axel's

Cor Anglais 1.2

Armel Chulu.A (1992-)

♩ = 147

45 3 1. 2. 3

52 7 10

70 9

80 3

The Axel's

Clarinet in Eb

Armel Chulu.A (1992-)

♩ = 147

33

36

40

43

3

49

3

1.

2.

3

8

61

65

2

Clarinet in Eb

70

74

77

80

3

The Axel's

Clarinet in D

Armel Chulu.A (1992-)

♩ = 147

31 7

40 4 3 3 1.

51 2. 3 24

77 4 3

The Axel's

Clarinet in Bb 1.2.3

Armel Chulu.A (1992-)

♩ = 147

37 4

46 3 3 1. 2. 3 8

60

65 6

76 2

81 3

The Axel's

Clarinet in A 1.2.3

Armel Chulu.A (1992-)

$\text{♩} = 147$

37 4

46 3 1. 2. 8

61

66 6

76 4 3

The Axel's

Bassoon 1.2.3.4

Armel Chulu.A (1992-)

♩ = 147

37 4

37 4

46

1. 2.

52

8

8

64

2

2

70

3

3

77

2

2

3

3

The Axel's

Contrabassoon 1.2

Armel Chulu.A (1992-)

♩ = 147

37

4

46

1. 2.

52 -

22

77

4

3

The Axel's

Horn in F 1-8

Armel Chulu.A (1992-)

♩ = 147

29

36

42

47

53

72

79

The Axel's

Trumpet in D

Armel Chulu.A (1992-)

♩ = 147

4

10

24

32

40

43

47

74

77

80

3

9

4

6

3

3

1.

2.

22

3

The Axel's

Trumpet in C 1.2.3.4

Armel Chulu.A (1992-)

♩ = 147

4

10

7

22

27

4 3 6 2

42

48

1. 2. 3 8

The Axel's

Bass Trumpet in Eb

Armel Chulu.A (1992-)

♩ = 147

20 3

27 3 6

40 2

47 1. 2. 3 3

53 4

61

66 6

76 2

81 3

The Axel's

Trombone 1.2.3

Armel Chulu.A (1992-)

♩ = 147

20

24

32

44

53

59

64

74

80

The Axel's

Tenor Tuba in Bb 1.2

Armel Chulu.A (1992-)

♩ = 147

21

25

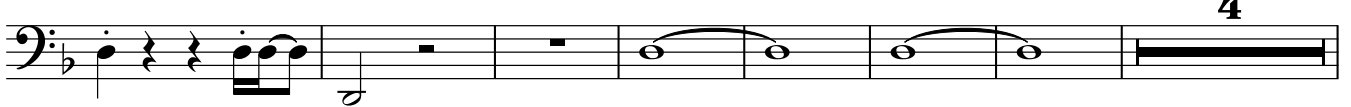

36

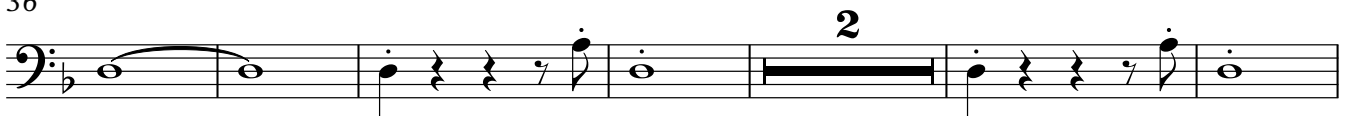

44

51

57

62

67

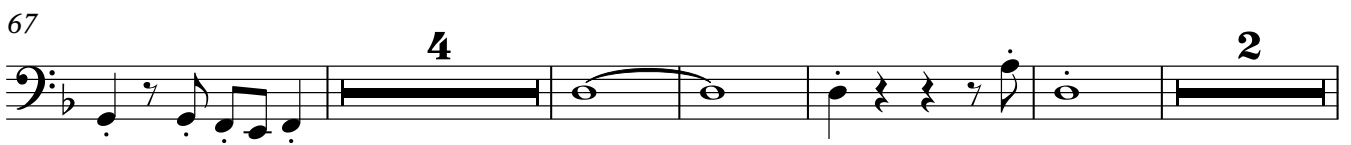

78

The Axel's

Bass Tuba in F

Armel Chulu.A (1992-)

♩ = 147

13

19

24

31

40

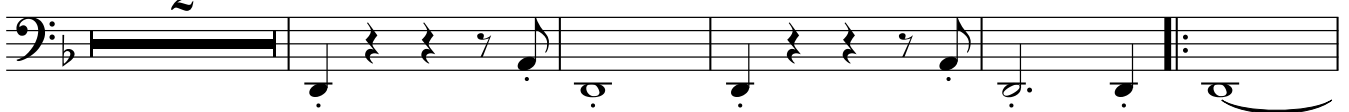

47

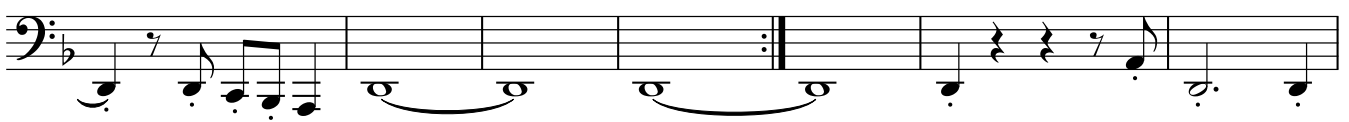

54

60

66

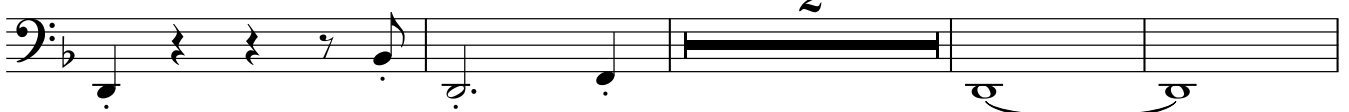

72

2

Bass Tuba in F

78

The Axel's

Piccolo Timpani

Armel Chulu.A (1992-)

♩ = 147

37 4

44

48

1. 2.

53

16 3

72

3

78

3

81

3 3

The Axel's

Timpani 1.2

Armel Chulu.A (1992-)

♩ = 147

3

9

14

3

trm

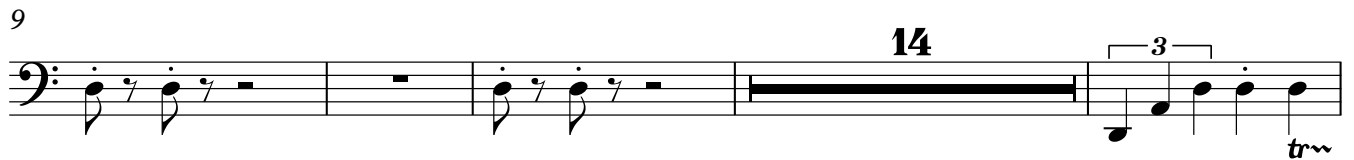

27

3

3

3

3

2

(tr)3

trm 3

trm 3

trm 3

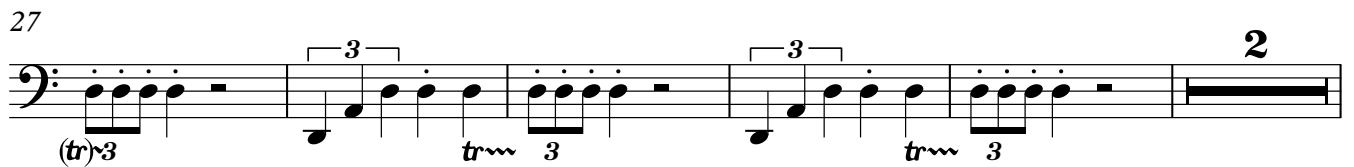

34

3

3

3

6

trm 3

trm 3

44

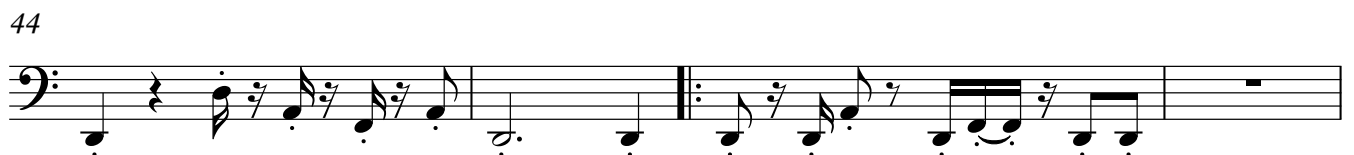

48

1.

2.

53

16

3

trm

72

3

78

3

81

3

3

Snare Drum

The Axel's

Armel Chulu.A (1992-)

♩ = 147 *tr* *tr* *tr* **2**

8 *tr* *tr* **5** *tr*

18 (*tr*) *tr* *tr* **3**

26 *tr* **3** *tr* **3** *tr* **3**

32 **2** *tr* **3** *tr* **3** **8**

46 **4** 1. **19** *tr*

72 *tr* **4** **3**

80 **3** *tr* **3** **3** **3** **3** **3** **3** **3** *tr* **3**

Bass Drum

The Axel's

Armel Chulu.A (1992-)

$\text{♩} = 147$

6

11

18

23

46

72

80

3

The Axel's

Armel Chulu.A (1992-)

♩ = 147

19 4

27 3

36 8 4 1.

51 20

74 5

The Axel's

Tam-tam

Armel Chulu.A (1992-)

♩ = 147

3 41 4 1.

51 2. 18

74 4

80 3

The Axel's

Triangle

Armel Chulu.A (1992-)

♩ = 147

2

6 16

26 20 4 1. 18

70 4

78 2 3

Tambourine

The Axel's

Armel Chulu.A (1992-)

♩ = 147

5

10

18

26

34

41

47

68

73

79

4

4

4

3

17

2

3

Guiro

The Axel's

Armel Chulu.A (1992-)

♩ = 147

5

12

33

46

4

1.

33

The Axel's

Antique Cymbals

Armel Chulu.A (1992-)

♩ = 147

5

10

2

16

21

26

20

4

1.

2.

19

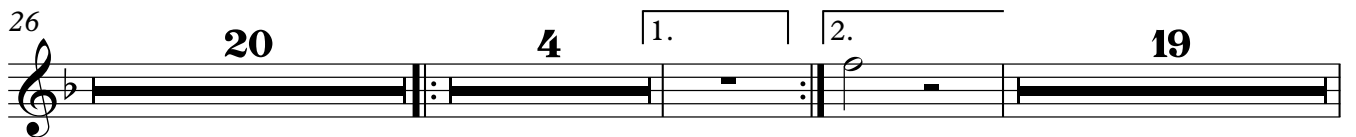

71

5

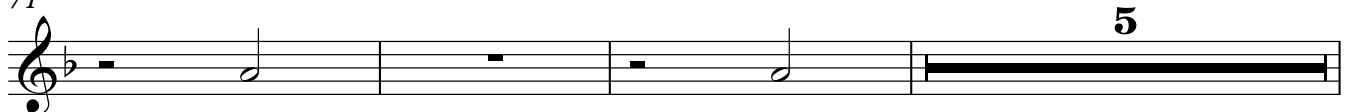

79

2

The Axel's

Armel Chulu.A (1992-)

$\text{♩} = 147$

9 6

18

21

24

27

30

33 12

49 1. 2. 3 18

70

74

80

The Axel's

Harp

Armel Chulu.A (1992-)

♩ = 147

45 4 1. 2.

52

2 13 13

70

3 3

74

5 3 5

81

3

The Axel's

Violin I

Armel Chulu.A (1992-)

♩ = 147

13

16

19

22

25

40

43

46

50

1. 2.

3 3 3 8

Violin I

60

66

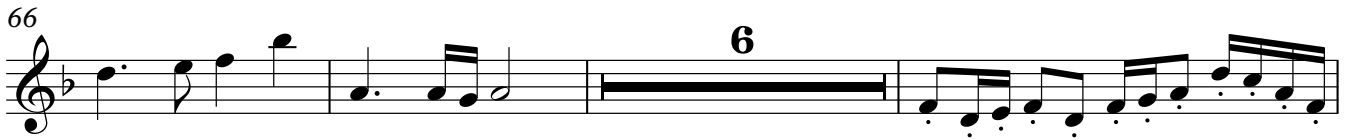

75

78

81

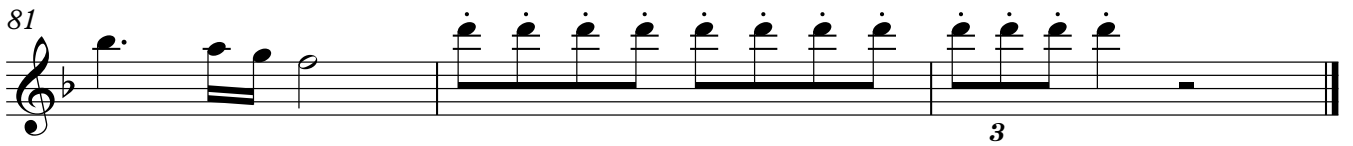

The Axel's

Violin II

Armel Chulu.A (1992-)

♩ = 147

9

13

17

20

24

8

35

39

42

45

3

49

1. 2. 3

3

3

V.S.

Violin II

53

56

60

66

72

76

79

81

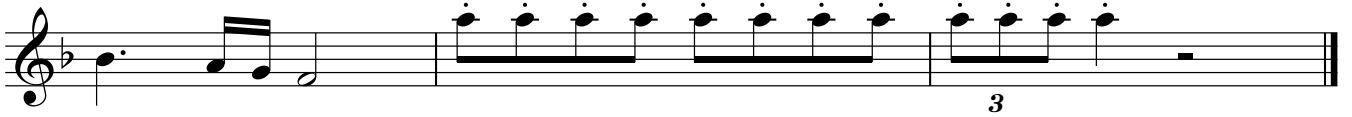

The Axel's

Viola

Armel Chulu.A (1992-)

♩ = 147

5

10

15

20

24

4

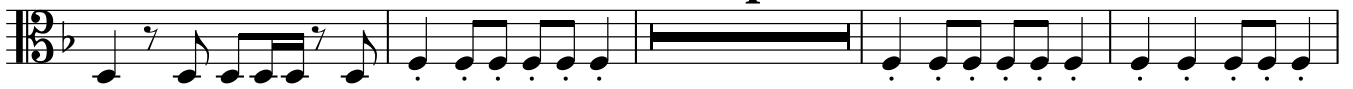

32

37

42

47

52

V.S.

57

63

68

73

78

81

The Axel's

Violoncello

Armel Chulu.A (1992-)

♩ = 147

6

11

16

21

25

30

35

40

45

3

V.S.

Violoncello

49

3 1. 2. 3

54

59

65

70

74

79

3

52

57

pizz

63

arco

69

74

79

