

**ARIA:**  
**SO PREISET DEN HÖCHSTEN, DEN KÖNIG DES HIMMELS**

TRANSCRIBED FOR CONCERT ORGAN SOLO

EDITED BY  
MAURIZIO MACHELLA

**J. S. BACH (?)**  
(1685-1750)

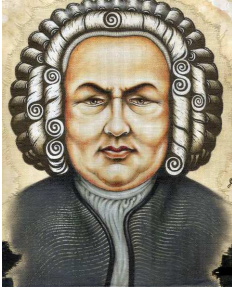

with both hands

Ped.

4

7

10

Solo.

*tr*

*man. div.*

13

16

19

22

25

28

31 *tr*

34

37 *Solo.*

40

43

46 **D.C. a FINE.**
