

Bernard Dewagtere

France, SIN LE NOBLE

The House of the Rising Sun Traditional

About the artist

Doctor in musicology, conductor and composer.

Compositions and arrangements from all eras, in all styles or musical genres and for any instrument or vocal training.

Qualification: PhD Musicology

Associate: SACEM - IPI code of the artist : 342990

Artist page : <https://www.free-scores.com/Download-PDF-Sheet-Music-bernard-dewagtere.htm>

About the piece

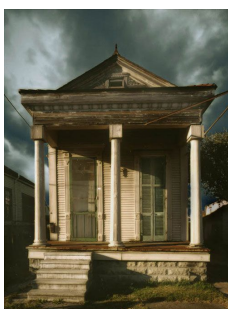

Title: The House of the Rising Sun
Composer: Traditional
Arranger: Dewagtere, Bernard
Copyright: Copyright © Dewagtere, Bernard
Instrumentation: Pan Flute
Style: Traditional

Comment: Like many classic folk ballads, the authorship of "The House of the Rising Sun" is unknown. Some musicologists believe it is based on the tradition of broadside ballads such as the "Unfortunate Rake" of the 18th century which were taken to America by early settlers. Many of these had the theme of "if only" and after a period of evolution, they emerge as American songs like "Streets of Laredo". The most succ... (more online)

Bernard Dewagtere on [free-scores.com](https://www.free-scores.com)

LICENSE

This sheet music requires an authorization
- for public performances
- for use by teachers

Buy this license at :

<https://www.free-scores.com/licence-partition-uk.php?partition=55095>

- listen to the audio
- share your interpretation
- comment
- pay the licence
- contact the artist

Prohibited distribution on other website.

The House of the Rising Sun

Trad. 18th Century

Transc. : Bernard Dewagtere

Moderate ♩. = 60

Flûte de Pan

©2013Dewagtere