A Masque

Anne Cromwell's Virginal Book no. 26, 1638

Anonymous

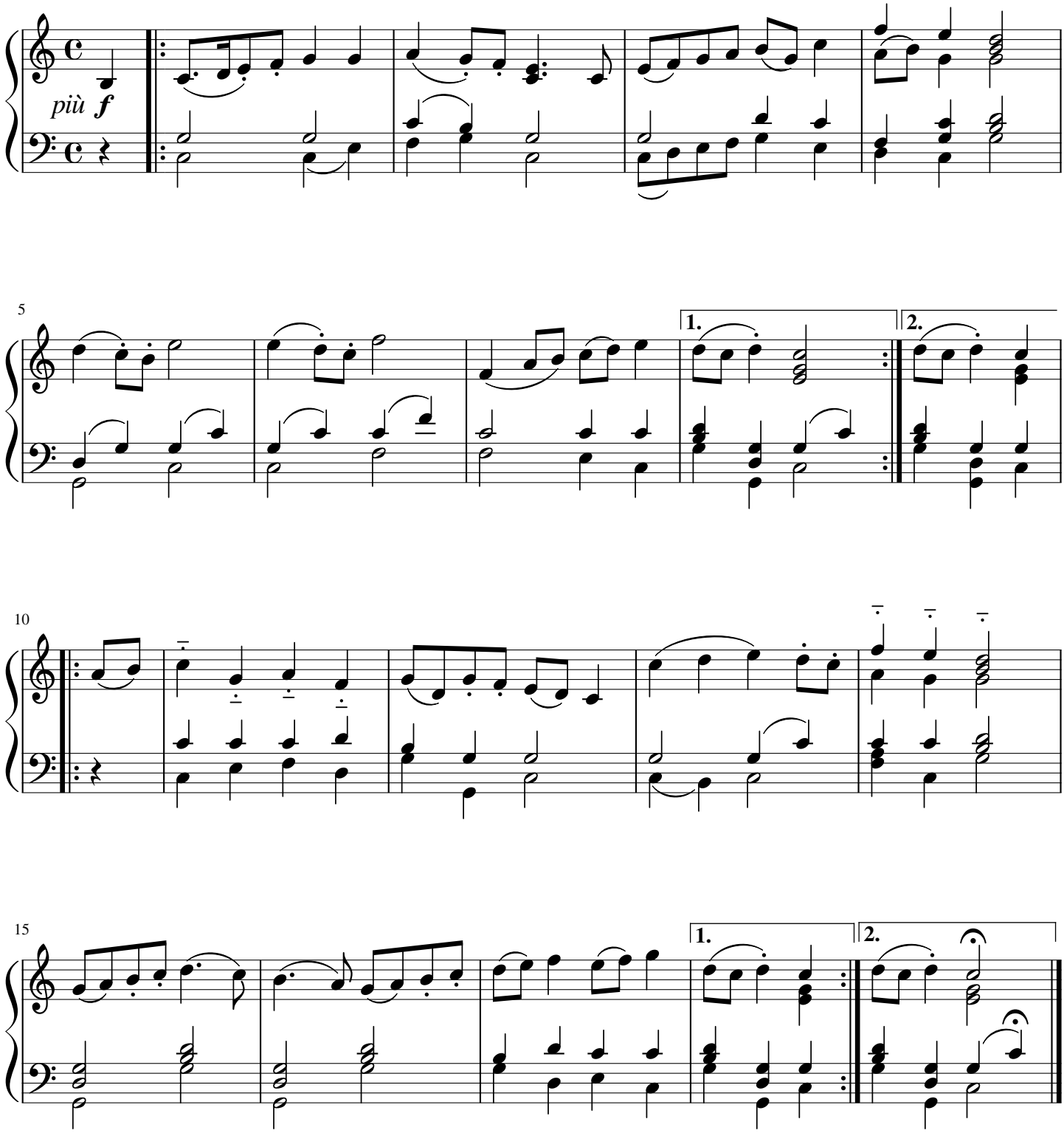

free-scores.com