F u g a in Es dur

edited by
Maurizio Machella

Anonymus XVIII s.

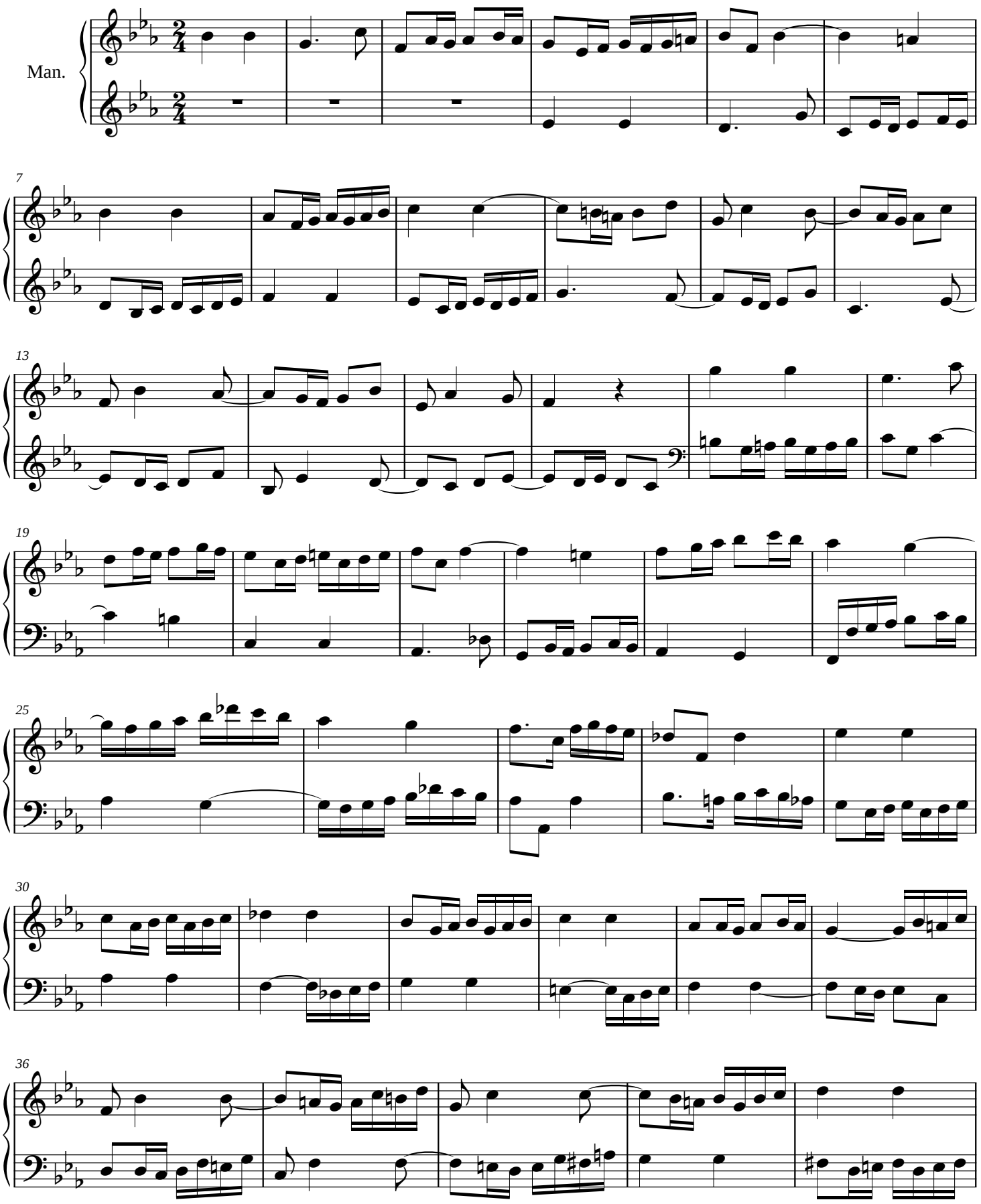

Source: Mus.ms. Bach P 291, Staatbibliothek zu Berlin

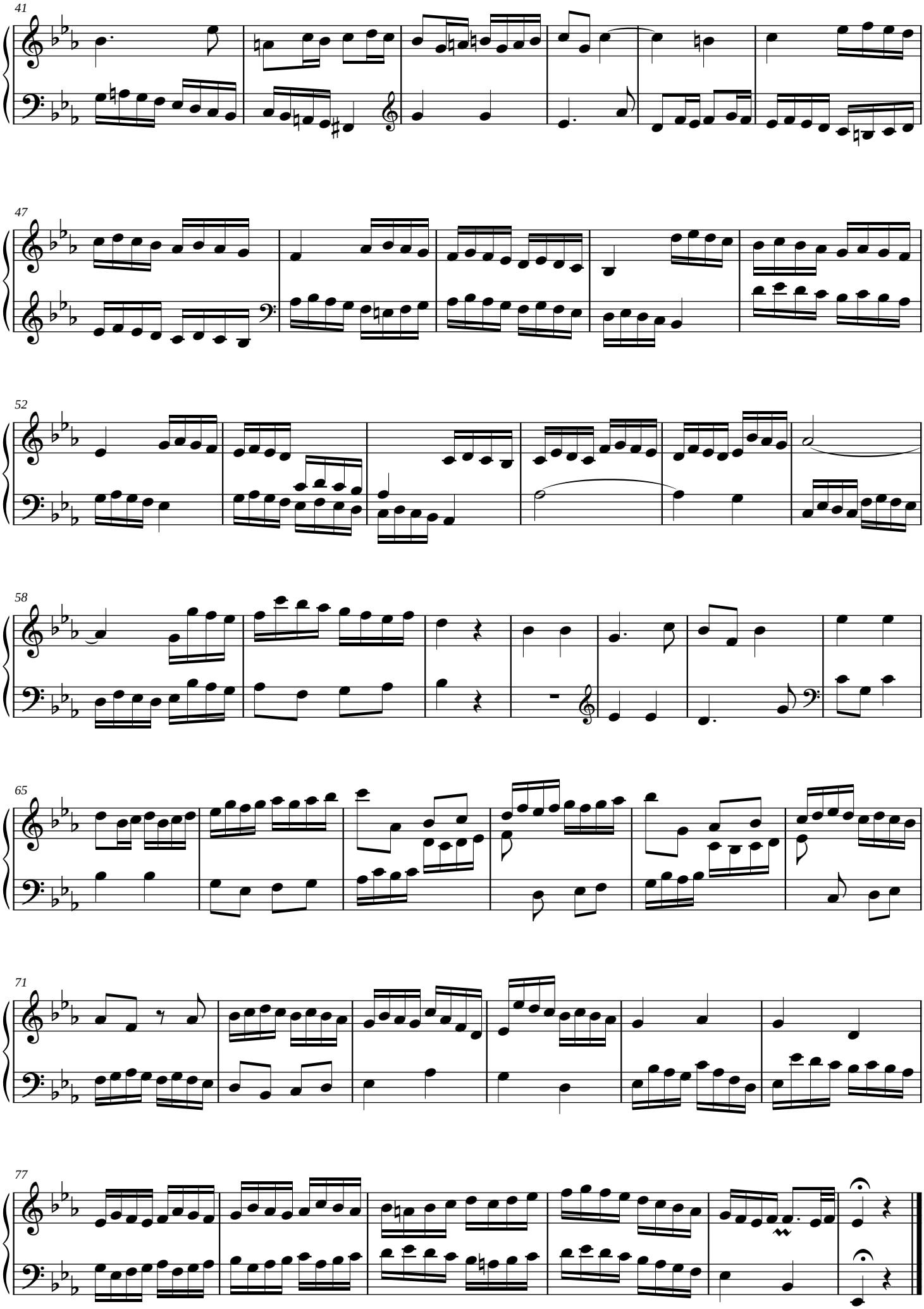
41
47
52
58
65
71
77