Entrata d'Organo in Re grave

a cura di Maurizio Machella

Anonimo del XVII sec.

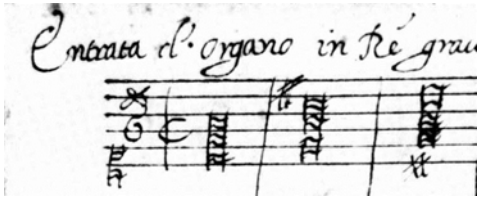

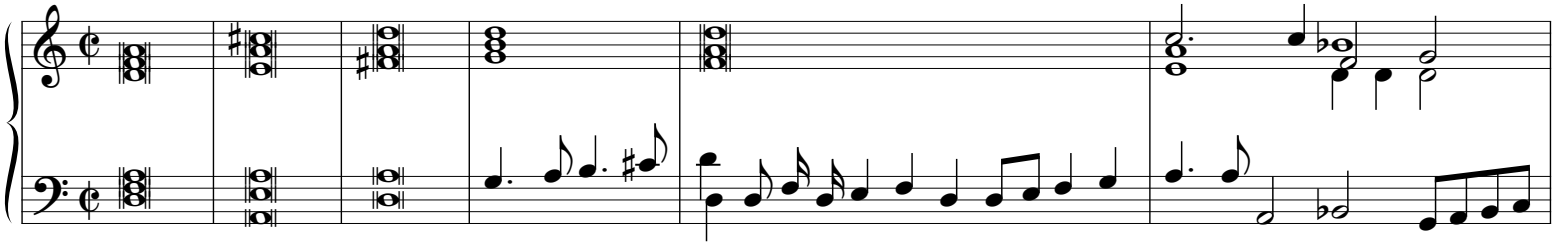

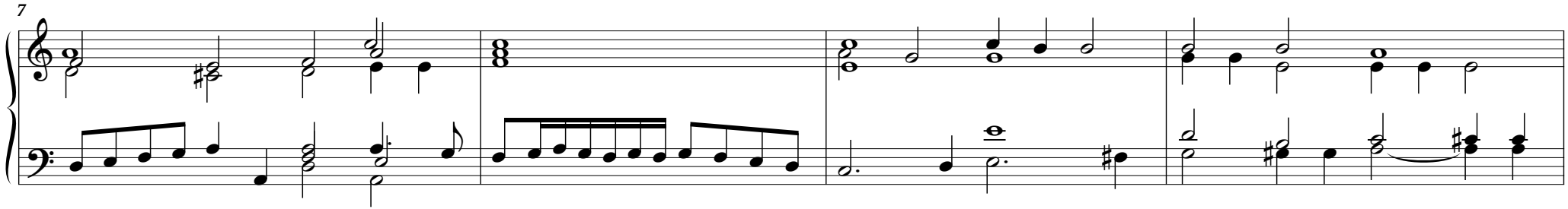

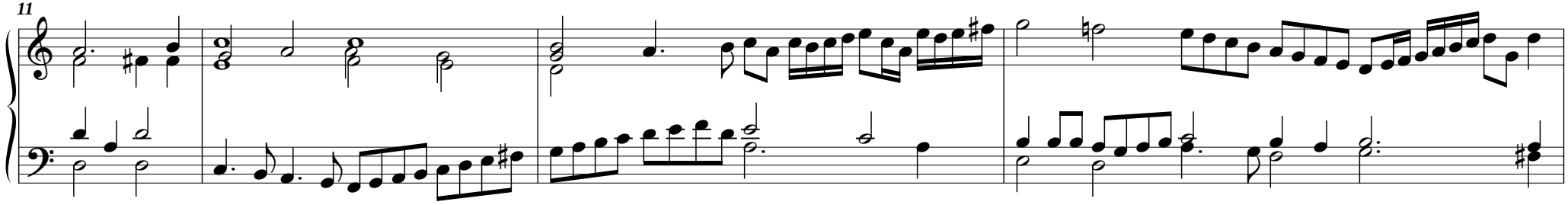

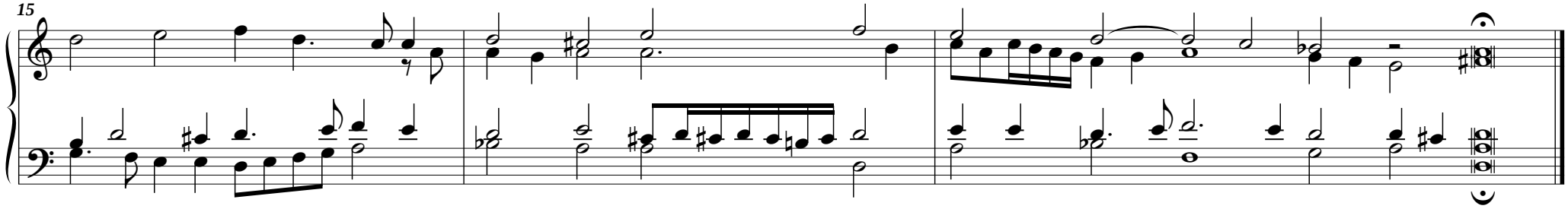

Feininger Ms. - Bibl. Castello del Buonconsiglio di Trento
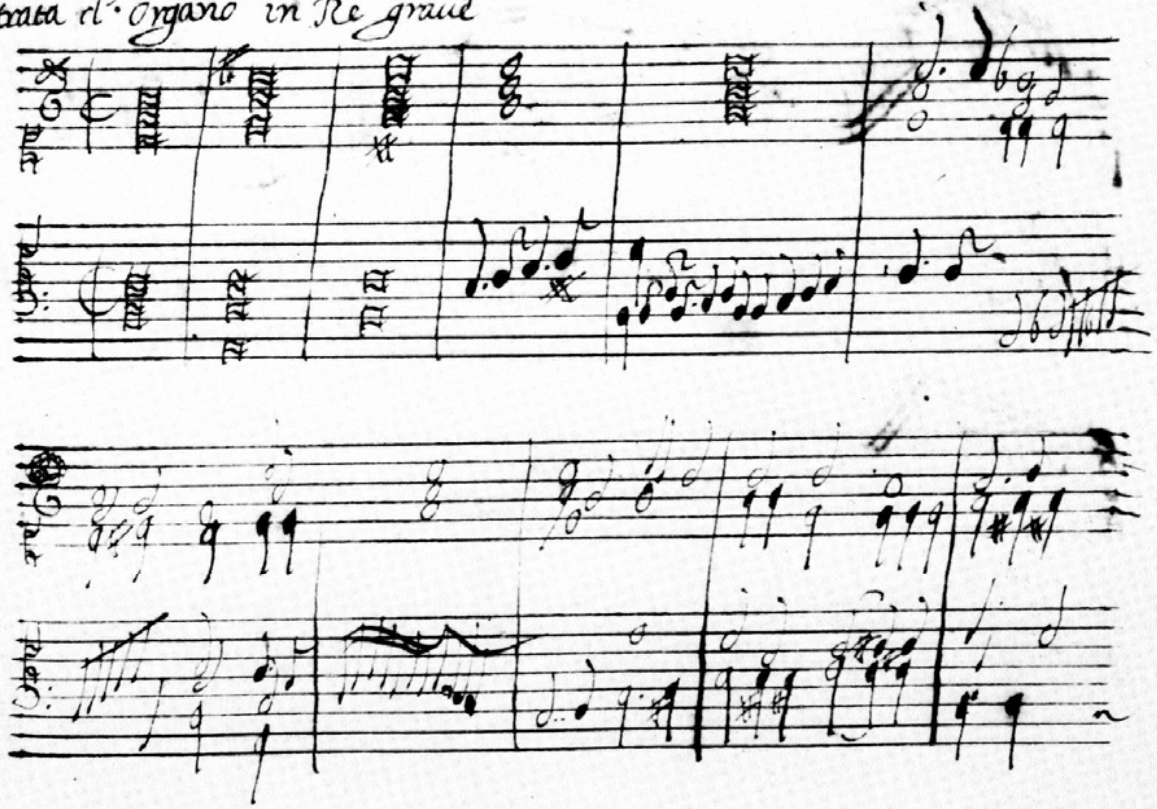
Entrata d'organo in Re grave