

COURANTE CROMATIQUE

EDITED BY
MAURIZIO MACHELLA

ENGLISH ANONYMOUS
EARLY XVII CENTURY

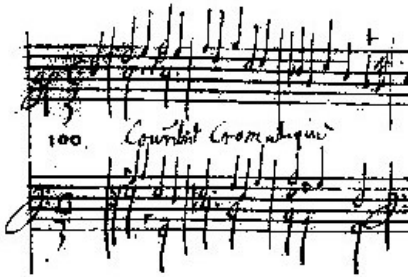

Source: Oxford Christi Church Library

TOCCATA

EDITED BY
MAURIZIO MACHELLA

ENGLISH ANONYMOUS
EARLY XVII CENTURY

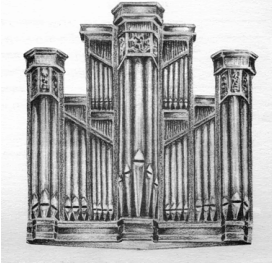

Source: Oxford Christi Church Library

6

10

14

19

25

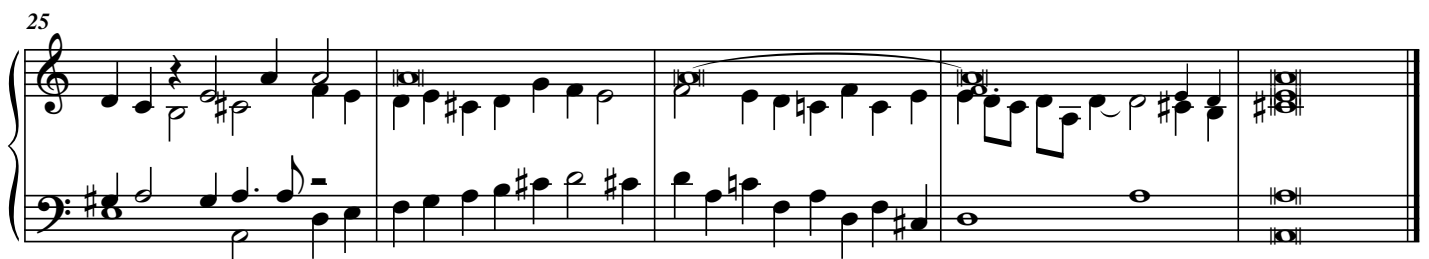

GAUDENT IN CAELIS

EDITED BY
MAURIZIO MACHELLA

ENGLISH ANONYMOUS
EARLY XVII CENTURY

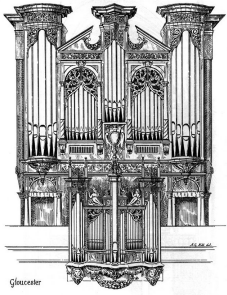

Gloucester

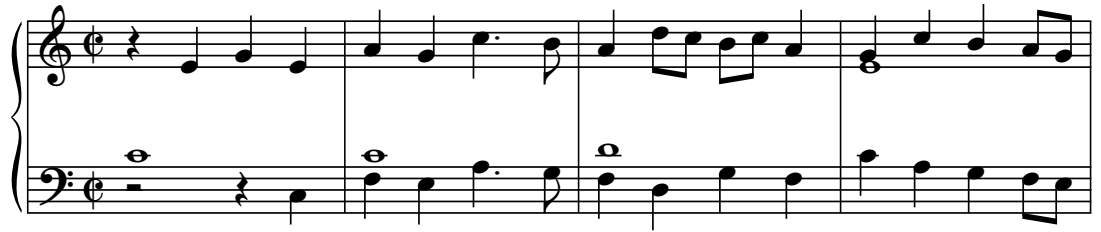

Source :Bibliothèque nationale de France

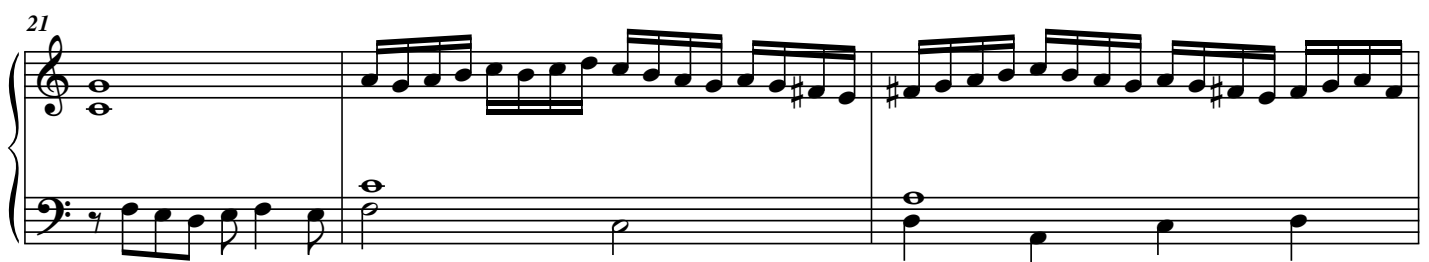
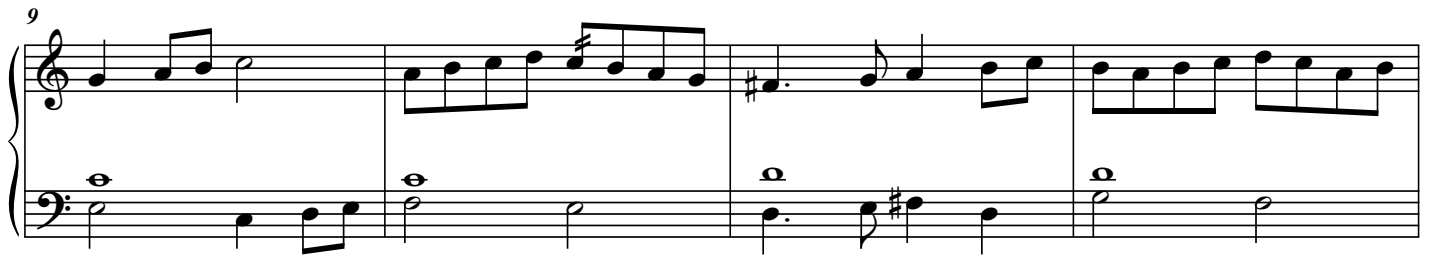
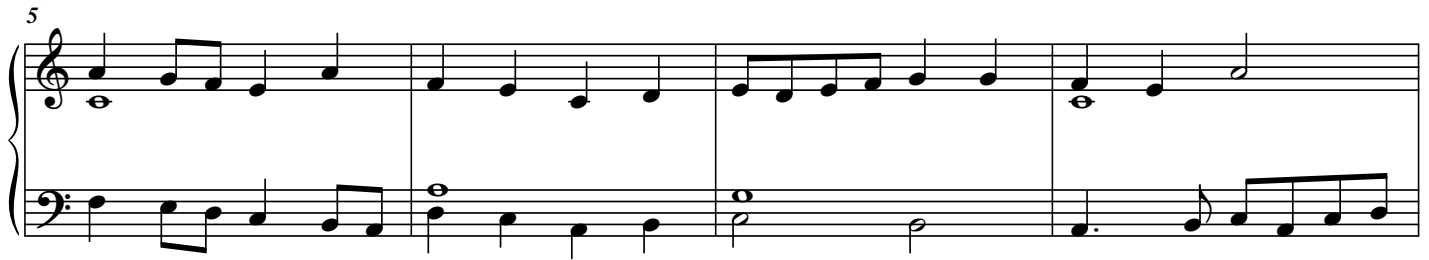

24

28

31

34

