

# Mike Magatagan

United States (USA), SierraVista

## Concerto in Eb Major for Winds & Strings Hertel, Johann Wilhelm

### About the artist

I'm a software engineer. Basically, I'm computer geek who loves to solve problems. I have been developing software for the last 25+ years but have recently rekindled my love of music.

Many of my scores are posted with individual parts and matching play-along however, this is not always practical. If you would like individual parts to any of my scores or other specific tailoring, please contact me directly and I will try to accommodate your specific needs.

**Artist page :** <https://www.free-scores.com/Download-PDF-Sheet-Music-magataganm.htm>

### About the piece

**Title:** Concerto in Eb Major for Winds & Strings  
**Composer:** Hertel, Johann Wilhelm  
**Arranger:** Magatagan, Mike  
**Copyright:** Public Domain  
**Publisher:** Magatagan, Mike  
**Instrumentation:** Winds & String Orchestra  
**Style:** Baroque  
**Comment:**

Johann Wilhelm Hertel (1727 – 1789) was a German composer, harpsichord and violin player. He was born in Eisenach, into a family of musicians. His father, Johann Christian Hertel (1697–1754) was Konzertmeister (from 1733) and director of music at the Eisenach court, while his grandfather, Jakob Christian Hertel (ca. 1667-ca. 1726), had been Kapellmeister in Oettingen and later Merseburg. At an early age Johann Wilhelm accompanied his father, an a...  
(more online)

### Mike Magatagan on [free-scores.com](https://www.free-scores.com)

- listen to the audio
- share your interpretation
- comment
- contact the artist

# Concerto in E $\flat$ Major

Johann Wilhelm Hertel (1727 - 1789)

Interpretation for Winds & Strings by Mike Magatagan 2020

I. Allegro (♩ = 60)

Fl  
Ob  
Cl  
Eh  
Fh  
Ba

This section of the score covers measures 50 through 59. The woodwind parts are arranged in six staves. The Flute (Fl) and Oboe (Ob) parts feature a melodic line starting in measure 50 with a trill (tr) and a grace note. The Clarinet (Cl), English Horn (Eh), Bassoon (Fh), and Bass Clarinet (Ba) parts provide harmonic support with various rhythmic patterns and rests.

V1  
V2  
Va  
Vc  
Cb

This section of the score covers measures 50 through 59. The string parts are arranged in five staves. The Violin I (V1) part has a melodic line with a trill (tr) and grace note. The Violin II (V2) part plays a rhythmic accompaniment. The Viola (Va), Violoncello (Vc), and Contrabass (Cb) parts provide harmonic support with various rhythmic patterns and rests.

61

Fl

Ob

Cl

Eh

Fh

Ba

V1

V2

Va

Vc

Cb

tr

tr

80

Fl

Ob

Cl

Eh

Fh

Ba

V1

V2

Va

Vc

Cb

92

Fl  
Ob  
Cl  
Eh  
Fh  
Ba  
V1  
V2  
Va  
Vc  
Cb

113

Fl

Ob

Cl

Eh

Fh

Ba

V1

V2

Va

Vc

Cb

126

Fl

Ob

Cl

Eh

Fh

Ba

V1

V2

Va

Vc

Cb

136

Fl  
Ob  
Cl  
Eh  
Fh  
Ba

V1  
V2  
Va  
Vc  
Cb

Fl  
Ob  
Cl  
Eh  
Fh  
Ba

This section of the score covers measures 144 to 150. The Flute part features a melodic line with eighth-note runs and a long note in measure 149. The Oboe part provides a rhythmic accompaniment with eighth-note patterns. The Clarinet, English Horn, and French Horn parts play sustained notes, with the French Horn having a sharp sign in measure 150. The Bassoon part provides a bass line with quarter and eighth notes.

V1  
V2  
Va  
Vc  
Cb

This section of the score covers measures 144 to 150. The Violin I and Violin II parts play rhythmic patterns of eighth notes. The Viola part plays sustained notes. The Violoncello and Contrabasso parts provide a bass line with quarter and eighth notes.

This musical score is for the Concerto in Eb Major by Johann Wilhelm Hertel, arranged for Winds & Strings by Mike Magatagan. The score is for page 153 and features the following instruments:

- Oboe (Ob):** Provides harmonic support with sustained notes and melodic fragments.
- Clarinet (Cl):** Plays a steady harmonic accompaniment.
- English Horn (Eh):** Contributes to the woodwind texture with sustained notes.
- French Horn (Fh):** Provides a consistent harmonic accompaniment.
- Bassoon (Ba):** Plays a steady harmonic accompaniment.
- Viola (Va):** Provides harmonic support with sustained notes.
- Violoncello (Vc):** Provides a steady harmonic accompaniment.
- Contrabass (Cb):** Provides a steady harmonic accompaniment.

163

Fl

Ob

Cl

Eh

Fh

Ba

V1

V2

Va

Vc

Cb

174

Fl

Ob

Cl

Eh

Fh

Ba

V1

V2

Va

Vc

Cb

187

Fl  
Ob  
Cl  
Eh  
Fh  
Ba  
V1  
V2  
Va  
Vc  
Cb

Fl

Ob

Cl

Eh

Fh

Ba

V1

V2

Va

Vc

Cb

Fl

Ob

Cl

Eh

Fh

Ba

V1

V2

Va

Vc

Cb

217

Fl

Ob

Cl

Eh

Fh

Ba

V1

V2

Va

Vc

Cb

Fl

Ob

Cl

Eh

Fh

Ba

*rit.*

V1

V2

Va

Vc

Cb

II. Larghetto (♩ = 32)

Flute

Oboe

B♭ Clarinet

English Horn

Horn in F

Bassoon

Violin 1

Violin 2

Viola

Cello

Bass

*mf*

*mf*

*mf*

*mf*

*mf*

*mf*

*mf*

*mf*

*mf*

*mf*

6

Fl  
Ob  
Cl  
Eh  
Fh  
Ba

V1  
V2  
Va  
Vc  
Cb

10

Fl  
Ob  
Cl  
Eh  
Fh  
Ba

V1  
V2  
Va  
Vc  
Cb

15

Fl

Ob

Cl

Eh

Fh

Ba

V1

V2

Va

Vc

Cb

19

Fl  
Ob  
Cl  
Eh  
Fh  
Ba

V1  
V2  
Va  
Vc  
Cb

Fl

Ob

Cl

Eh

Fh

Ba

V1

V2

Va

Vc

Cb

Flute (Fl) part: Treble clef, Eb major key signature. Measures 28-32 show a melodic line with eighth and sixteenth notes, including a trill in measure 28 and a grace note in measure 30.

Oboe (Ob) part: Treble clef, Eb major key signature. Measures 28-32 show a melodic line with eighth and sixteenth notes, including a grace note in measure 28 and a trill in measure 30.

Clarinet (Cl), English Horn (Eh), Bassoon (Fh), and Bassoon (Ba) parts: All staves are empty, indicating rests for these instruments in this section.

Violin 1 (V1) part: Treble clef, Eb major key signature. Measures 28-32 show a melodic line with eighth and sixteenth notes, including a trill in measure 28 and a grace note in measure 30.

Violin 2 (V2) part: Treble clef, Eb major key signature. Measures 28-32 show a harmonic accompaniment with chords and moving lines.

Viola (Va) part: Alto clef, Eb major key signature. Measures 28-32 show a harmonic accompaniment with chords and moving lines.

Violoncello (Vc) part: Bass clef, Eb major key signature. Measures 28-32 show a harmonic accompaniment with chords and moving lines.

Contrabass (Cb) part: Bass clef, Eb major key signature. Measures 28-32 show a harmonic accompaniment with chords and moving lines.

Fl

Ob

Cl

Eh

Fh

Ba

V1

V2

Va

Vc

Cb

Fl  
Ob  
Cl  
Eh  
Fh  
Ba

This section of the score covers measures 37 to 40 for the woodwind instruments. The Flute (Fl) part features a melodic line with grace notes and trills. The Oboe (Ob) and English Horn (Eh) parts play a similar melodic line. The Clarinet (Cl) part provides harmonic support with chords and moving lines. The French Horn (Fh) and Bassoon (Ba) parts play a rhythmic accompaniment of eighth notes.

V1  
V2  
Va  
Vc  
Cb

This section of the score covers measures 37 to 40 for the string instruments. The Violin 1 (V1) and Violin 2 (V2) parts play a rhythmic accompaniment of eighth notes, with trills and triplets in measures 39 and 40. The Viola (Va) part plays a melodic line. The Violoncello (Vc) and Contrabasso (Cb) parts play a rhythmic accompaniment of eighth notes.

Fl  
Ob  
Cl  
Eh  
Fh  
Ba

This block contains the musical notation for the woodwind section. It consists of six staves: Flute (Fl), Oboe (Ob), Clarinet (Cl), English Horn (Eh), Bassoon (Fh), and Bass Drum (Ba). The music is written in E-flat major (three flats) and 4/4 time. The Flute part features a melodic line with a grace note and a slur. The Oboe part has a more active, rhythmic line. The Clarinet, English Horn, and Bassoon parts provide harmonic support with sustained notes and some rhythmic patterns. The Bass Drum part has a simple, steady accompaniment.

V1  
V2  
Va  
Vc  
Cb

This block contains the musical notation for the string section. It consists of five staves: Violin 1 (V1), Violin 2 (V2), Viola (Va), Violoncello (Vc), and Contrabass (Cb). The music is written in E-flat major (three flats) and 4/4 time. The Violin 1 and Violin 2 parts have a similar melodic line with grace notes and slurs. The Viola part has a more active, rhythmic line. The Violoncello and Contrabass parts provide harmonic support with sustained notes and some rhythmic patterns.

50

Fl

Ob

Cl

Eh

Fh

Ba

V1

V2

Va

Vc

Cb

*ad lib.*

*tr*

*tr*

Fl

Ob

Cl

Eh

Fh

Ba

V1

V2

Va

Vc

Cb

58

Fl  
Ob  
Cl  
Eh  
Fh  
Ba  
V1  
V2  
Va  
Vc  
Cb

*tr* *rit.* *tr*

*tr* *tr* *tr* *tr*

3 3 3 3

III. Vivace (♩ = 72)

Flute *mf*

Oboe *mf*

B♭ Clarinet *mf*

English Horn *mf*

Horn in F *mf*

Bassoon *mf*

Violin 1 *mf*

Violin 2 *mf*

Viola *mf*

Cello *mf*

Bass *mf*

14

Fl

Ob

Cl

Eh

Fh

Ba

V1

V2

Va

Vc

Cb

27

Fl

Ob

Cl

Eh

Fh

Ba

V1

V2

Va

Vc

Cb

Fl  
Ob  
Cl  
Eh  
Fh  
Ba

This block contains the musical notation for the woodwind and bassoon sections. It consists of six staves: Flute (Fl), Oboe (Ob), Clarinet (Cl), English Horn (Eh), Bassoon (Fh), and Bassoon (Ba). The key signature is three flats (E-flat major). The Flute and Oboe parts have melodic lines with some rests. The Clarinet part has a melodic line starting in the fifth measure. The English Horn and Bassoon parts are mostly rests. The Bassoon part (Ba) has a rhythmic pattern of eighth notes in the first four measures.

V1  
V2  
Va  
Vc  
Cb

This block contains the musical notation for the string sections. It consists of five staves: Violin 1 (V1), Violin 2 (V2), Viola (Va), Violoncello (Vc), and Contrabass (Cb). The key signature is three flats (E-flat major). The Violin 1 and Violin 2 parts have melodic lines with some rests. The Viola part has a rhythmic pattern of eighth notes in the first four measures. The Violoncello and Contrabass parts have rhythmic patterns of eighth notes in the first four measures.

Fl  
Ob  
Cl  
Eh  
Fh  
Ba

This section of the score covers measures 53 through 62. The woodwind parts are arranged in six staves. The Flute (Fl) part begins with a melodic line in measure 53, which continues through measure 62. The Oboe (Ob) part has a melodic line starting in measure 54. The Clarinet (Cl), English Horn (Eh), and French Horn (Fh) parts have melodic lines starting in measure 55. The Bassoon (Ba) part has a melodic line starting in measure 56. The parts are written in Eb major and 3/4 time.

V1  
V2  
Va  
Vc  
Cb

This section of the score covers measures 53 through 62. The string parts are arranged in five staves. The Violin 1 (V1) and Violin 2 (V2) parts have melodic lines starting in measure 53. The Viola (Va) part has a melodic line starting in measure 54. The Violoncello (Vc) and Contrabass (Cb) parts have melodic lines starting in measure 55. The parts are written in Eb major and 3/4 time.

Fl  
Ob  
Cl  
Eh  
Fh  
Ba

This section of the score covers measures 84 through 93. The woodwind parts are as follows:  
- Flute (Fl): Mostly rests, with a melodic phrase in the final two measures.  
- Oboe (Ob): Active throughout, featuring a melodic line with eighth-note patterns and a trill in measure 92.  
- Clarinet (Cl): Mostly rests, with a melodic phrase in the final two measures.  
- English Horn (Eh): Active throughout, featuring a melodic line with eighth-note patterns and a trill in measure 92.  
- Bassoon (Fh): Mostly rests, with a melodic phrase in the final two measures.  
- Bass (Ba): Mostly rests.

V1  
V2  
Va  
Vc  
Cb

This section of the score covers measures 84 through 93. The string parts are as follows:  
- Violin I (V1) and Violin II (V2): Play a rhythmic pattern of eighth notes, with some melodic movement in the later measures.  
- Viola (Va): Mostly rests.  
- Violoncello (Vc) and Contrabass (Cb): Mostly rests.

This musical score is for the Concerto in Eb Major by Johann Wilhelm Hertel, arranged for Winds & Strings by Mike Magatagan. The score is written for a full wind and string ensemble. The woodwind section includes Flute (Fl), Oboe (Ob), Clarinet (Cl), English Horn (Eh), French Horn (Fh), and Bassoon (Ba). The string section includes Violin I (V1), Violin II (V2), Viola (Va), Violoncello (Vc), and Contrabass (Cb). The score is in the key of Eb Major and is arranged for Winds & Strings. The music features a variety of rhythmic patterns, including eighth and sixteenth notes, and rests. The woodwinds and strings play in unison or in close harmony, creating a rich and textured sound. The score is written in a standard musical notation style, with a key signature of two flats (Bb and Eb) and a common time signature (C).

Fl

Ob

Cl

Eh

Fh

Ba

V1

V2

Va

Vc

Cb

Fl  
Ob  
Cl  
Eh  
Fh  
Ba

This block contains the musical notation for the woodwind and bass sections. It includes staves for Flute (Fl), Oboe (Ob), Clarinet (Cl), English Horn (Eh), Bassoon (Fh), and Bass (Ba). The music is in E-flat major and 3/4 time. The woodwinds play a melodic line with some rests, while the bass provides a steady accompaniment.

V1  
V2  
Va  
Vc  
Cb

This block contains the musical notation for the string sections: Violin 1 (V1), Violin 2 (V2), Viola (Va), Violoncello (Vc), and Contrabass (Cb). The strings play a rhythmic accompaniment with some melodic movement. Trills (tr) are indicated above the first and second violin staves in the later measures.

Fl

Ob

Cl

Eh

Fh

Ba

V1

V2

Va

Vc

Cb

Flute (Fl), Oboe (Ob), Clarinet (Cl), E-flat Horn (Eh), Bassoon (Fh), and Bass (Ba) parts. The score is in E-flat major (three flats) and 3/4 time. The woodwinds play a melodic line with eighth-note patterns and rests, while the bass line consists of quarter notes.

Violin 1 (V1), Violin 2 (V2), Viola (Va), Violoncello (Vc), and Contrabass (Cb) parts. The strings play a simple harmonic accompaniment with quarter notes and rests, supporting the woodwind melody.

Fl  
Ob  
Cl  
Eh  
Fh  
Ba

This section of the score covers measures 179 to 188. It includes staves for Flute (Fl), Oboe (Ob), Clarinet (Cl), English Horn (Eh), French Horn (Fh), and Bassoon (Ba). The woodwinds play a melodic line with various articulations, while the bassoon provides a rhythmic accompaniment with eighth-note patterns.

V1  
V2  
Va  
Vc  
Cb

This section of the score covers measures 179 to 188. It includes staves for Violin 1 (V1), Violin 2 (V2), Viola (Va), Violoncello (Vc), and Contrabass (Cb). The strings play a rhythmic accompaniment with eighth-note patterns, mirroring the bassoon's part.

Fl  
Ob  
Cl  
Eh  
Fh  
Ba

This section of the score covers measures 189 to 195. The woodwind parts are arranged in six staves. The Flute (Fl) part starts with a melodic line in the first measure, followed by rests and then a continuation of the melody. The Oboe (Ob) part has a more active role, playing a rhythmic pattern of eighth and sixteenth notes. The Clarinet (Cl) part follows a similar rhythmic pattern. The English Horn (Eh) part has a melodic line with some accidentals. The French Horn (Fh) part plays a rhythmic pattern of eighth and sixteenth notes. The Bassoon (Ba) part has a melodic line with some accidentals.

V1  
V2  
Va  
Vc  
Cb

This section of the score covers measures 189 to 195. The string parts are arranged in five staves. The Violin I (V1) and Violin II (V2) parts have a melodic line with a trill (tr) in the first measure. The Viola (Va) part has a rhythmic pattern of eighth and sixteenth notes. The Violoncello (Vc) part has a melodic line with some accidentals. The Contrabasso (Cb) part has a melodic line with some accidentals.

Fl  
Ob  
Cl  
Eh  
Fh  
Ba

This section of the score covers measures 203 to 212. The woodwind parts are arranged in a system with six staves. The Flute (Fl) and Oboe (Ob) parts have the most activity, with the Flute playing a melodic line and the Oboe providing harmonic support. The Clarinet (Cl), English Horn (Eh), and Bassoon (Ba) parts are mostly silent, with some entries in measure 208. The Bass Clarinet (Fh) part has a more active role, playing a rhythmic pattern in the lower register.

V1  
V2  
Va  
Vc  
Cb

This section of the score covers measures 203 to 212. The string parts are arranged in a system with five staves. The Violin 1 (V1) and Violin 2 (V2) parts play a melodic line with some rhythmic variation. The Viola (Va) part has a more active role, playing a rhythmic pattern in the middle register. The Violoncello (Vc) and Contrabass (Cb) parts are mostly silent, with some entries in measure 208.

Fl

Ob

Cl

Eh

Fh

Ba

V1

V2

Va

Vc

Cb

tr

tr

Fl  
Ob  
Cl  
Eh  
Fh  
Ba

This section of the score covers measures 230 to 235. It features five woodwind parts: Flute (Fl), Oboe (Ob), Clarinet (Cl), E-flat Horn (Eh), and Bassoon (Ba). The key signature is E-flat major (three flats). The Flute part begins with a quarter rest followed by a quarter note G4. The Oboe and Clarinet parts have similar rhythmic patterns, with the Clarinet featuring a trill (tr) in measure 234. The E-flat Horn part has a quarter rest followed by a quarter note G4. The Bassoon part has a quarter rest followed by a quarter note G4. The woodwinds play in unison for much of the passage, with some melodic variations and trills.

V1  
V2  
Va  
Vc  
Cb

This section of the score covers measures 230 to 235. It features five string parts: Violin 1 (V1), Violin 2 (V2), Viola (Va), Violoncello (Vc), and Contrabass (Cb). The key signature is E-flat major (three flats). The Violin 1 and Violin 2 parts play a rhythmic pattern of quarter notes. The Viola part has a similar rhythmic pattern. The Violoncello and Contrabass parts have a similar rhythmic pattern. The strings play in unison for much of the passage, with some melodic variations and trills.

Fl  
Ob  
Cl  
Eh  
Fh  
Ba

This section of the score covers measures 244 to 250. The woodwind parts are arranged in six staves. The Flute (Fl) and Bassoon (Ba) parts feature a melodic line with grace notes. The Oboe (Ob) and F Horn (Fh) parts have more active lines with eighth-note patterns. The Clarinet (Cl) and E-flat Horn (Eh) parts are mostly silent, indicated by rests.

V1  
V2  
Va  
Vc  
Cb

This section of the score covers measures 244 to 250. The string parts are arranged in five staves. The Violin 1 (V1) and Violin 2 (V2) parts play a melodic line with grace notes. The Viola (Va) part plays a steady eighth-note accompaniment. The Violoncello (Vc) and Contrabass (Cb) parts play a simple harmonic accompaniment with grace notes.

Fl  
Ob  
Cl  
Eh  
Fh  
Ba

This section of the score covers measures 255 to 264. The woodwind parts are arranged in six staves. The Flute (Fl) part begins with a melodic line in the first measure, featuring a trill-like ornament. The Oboe (Ob) part has a similar melodic line, also with a trill. The Clarinet (Cl), English Horn (Eh), and Bassoon (Ba) parts provide harmonic support with various rhythmic patterns, including eighth and sixteenth notes. The French Horn (Fh) part features a prominent sixteenth-note figure in measures 256 and 257, which then transitions into a more melodic line. The key signature is three flats (Eb major), and the time signature is 2/4.

V1  
V2  
Va  
Vc  
Cb

This section of the score covers measures 255 to 264. The string parts are arranged in five staves. The Violin 1 (V1) and Violin 2 (V2) parts play a melodic line that starts in measure 256. The Viola (Va), Violoncello (Vc), and Contrabasso (Cb) parts provide a rhythmic and harmonic foundation with patterns of eighth and sixteenth notes. The key signature is three flats (Eb major), and the time signature is 2/4.

Fl

Ob

Cl

Eh

Fh

Ba

V1

V2

Va

Vc

Cb

Flute

# Concerto in E<sub>b</sub> Major

Johann Wilhelm Hertel (1727 - 1789)

Interpretation for Winds & Strings by Mike Magatagan 2020

I. Allegro (♩ = 60)

mf

19

31

55

71

82

96

111

123

135

147

160

174

188

201

217

229 *rit.*

**II. Larghetto** (♩ = 32)

*mf*

8

16

24

30

41

48

57 *tr* *rit.* *tr* 

III. Vivace (♩ = 72)

*mf* *tr* 

13 *tr* 

23 *tr* *tr* 

34 

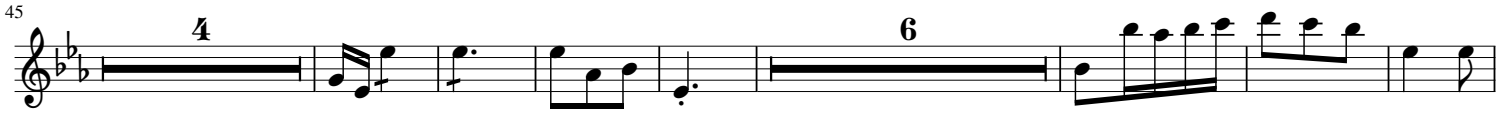
45 **4** **6** 

62 **4** 

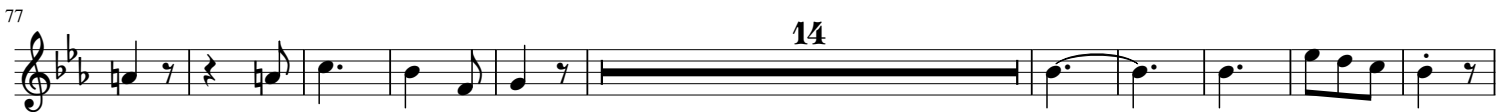
77 **14** 

101 *tr* 

112 

123 **7** 

139 **7** 

156 

168

177

189

202

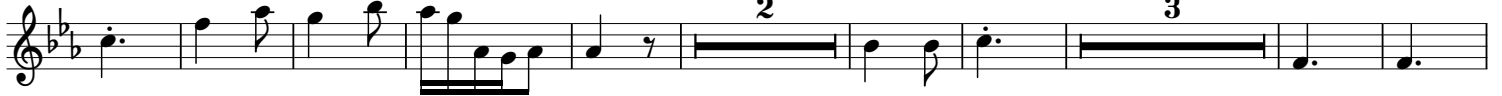

216

228

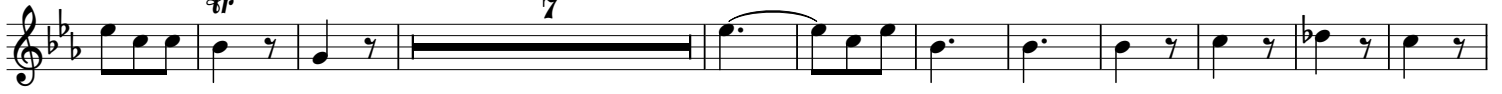

246

258

271

Oboe

# Concerto in E<sub>b</sub> Major

Johann Wilhelm Hertel (1727 - 1789)

Interpretation for Winds & Strings by Mike Magatagan 2020

## I. Allegro (♩ = 60)

mf

2

16

29

45

tr

2

58

70

tr

tr

tr

81

95

109

3

tr

123

tr

134

142

149

156

167

178

190

203

210

216

228

II. Larghetto (♩ = 32)

8

15

21 *tr tr*

26

33 *tr*

39

44

49

53 *ad. lib.* *tr*

57 *rit.*

III. Vivace (♩ = 72)

*mf*

19 *tr*

36 10

62

80 3

98

115

134

148

162

171

188

204

221

240

253

269

B $\flat$  Clarinet

# Concerto in E $\flat$ Major

Johann Wilhelm Hertel (1727 - 1789)

Interpretation for Winds & Strings by Mike Magatagan 2020

I. Allegro ( $\text{♩} = 60$ )

198

212

228

II. Larghetto (♩ = 32)

10

23

37

44

56

III. Vivace (♩ = 72)

18

37

76

100

115

130

130

159

159

177

194

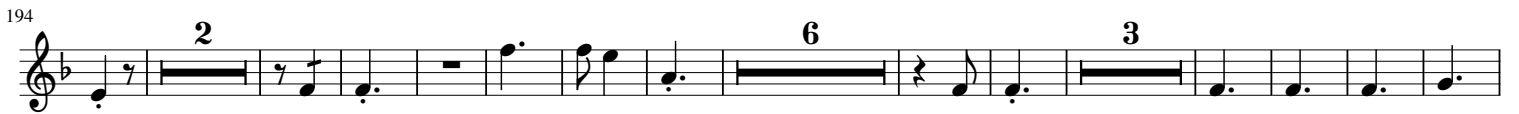

194

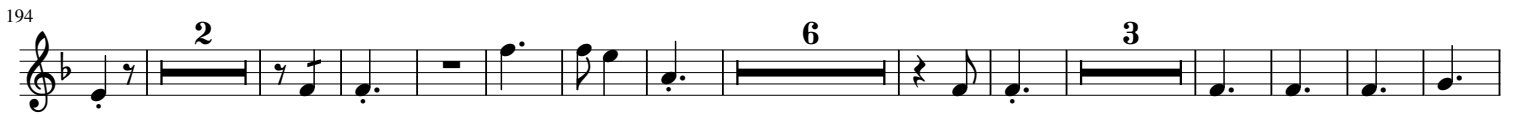

218

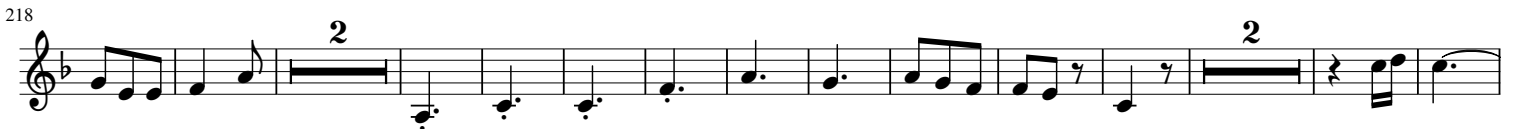

218

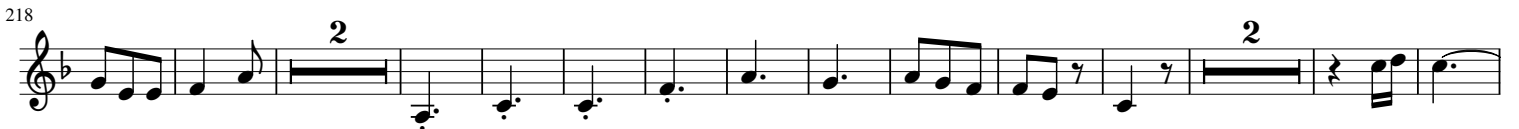

235

235

245

245

267

267

# English Horn

# Concerto in E $\flat$ Major

Johann Wilhelm Hertel (1727 - 1789)

Interpretation for Winds & Strings by Mike Magatagan 2020

## I. Allegro ( $\text{♩} = 60$ )

*mf*

2

16

2

34

3

2

50

15

tr

2

78

2

3

6

101

7

121

tr tr tr tr

5

139

157

9

178

4

7

4

4

206

2

II. Larghetto (♩ = 32)

*mf*

rit.

III. Vivace (♩ = 72)

*mf*

155

167

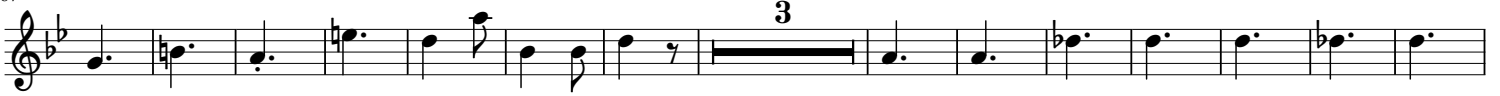

184

199

220

240

257

272

Horn in F

# Concerto in E<sub>b</sub> Major

Johann Wilhelm Hertel (1727 - 1789)

Interpretation for Winds & Strings by Mike Magatagan 2020

I. Allegro (♩ = 60)

*mf*

16

37

55

94

119

137

157

187

206

223

*rit.*

II. Larghetto (♩ = 32)

*mf*

7

13

26

37

45

56 *rit.*

III. Vivace (♩ = 72)

*mf*

51

63

76

107

139

152

161

171

196

208

220

239

252

261

Bassoon

# Concerto in E<sub>b</sub> Major

Johann Wilhelm Hertel (1727 - 1789)

Interpretation for Winds & Strings by Mike Magatagan 2020

## I. Allegro (♩ = 60)

*mf*

14

24

36

51

66

84

95

104

114

135

II. Larghetto (♩ = 32)

III. Vivace (♩ = 72)

*mf*

12

22

30

36

42

62

76

104

114

122

132

148

159

172

179

187

199

210

225

240

254

266

273

*rit.*

Violin 1

# Concerto in E<sub>b</sub> Major

Johann Wilhelm Hertel (1727 - 1789)

Interpretation for Winds & Strings by Mike Magatagan 2020

I. Allegro (♩ = 60)

124 *tr tr tr tr tr*

135

145

162

172 *tr tr tr tr tr*

184

196 *tr*

213

228 *rit.*

**II. Larghetto** (♩ = 32)

6 *mf*

10 *tr*

15

21

27

33

37

40

45

51

58

III. Vivace (♩ = 72)

8

15

22

31

39

47

58

69

81

90

102

109

117

125

133

142

152

163

176

183

190

199

210

218

227

237

251

265

273

*rit.*

# Violin 2

# Concerto in E<sub>b</sub> Major

Johann Wilhelm Hertel (1727 - 1789)

Interpretation for Winds & Strings by Mike Magatagan 2020

## I. Allegro (♩ = 60)

128

137

151

166

176

188

201

219

231

II. Larghetto (♩ = 32)

24

32

38

43

51

58

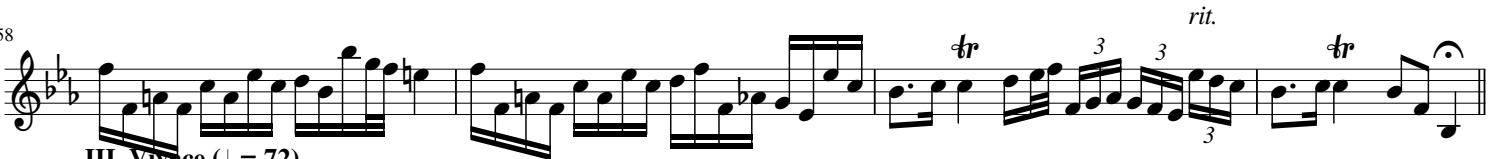

III. Vivace (♩ = 72)

13

25

39

53

70

86

104

115

128

145

162

179

190

204

216

230

250

269

Viola

# Concerto in E<sub>b</sub> Major

Johann Wilhelm Hertel (1727 - 1789)

Interpretation for Winds & Strings by Mike Magatagan 2020

## I. Allegro (♩ = 60)

*mf*

14

27

39

53

8

2

76

89

100

108

121

134

148

166

180

192

212

229

II. Larghetto (♩ = 32)

11

20

29

38

45

54

III. Vivace (♩ = 72)

11 *mf*

21

29

35

41

50

60 3

73 19

103

113

121

129

138

154

166

177

184

194

205

218

229

239

256

267

274

Cello

# Concerto in E<sub>b</sub> Major

Johann Wilhelm Hertel (1727 - 1789)

Interpretation for Winds & Strings by Mike Magatagan 2020

## I. Allegro (♩ = 60)

13

23

36

58

72

88

98

106

122

137

II. Larghetto (♩ = 32)

III. Vivace (♩ = 72)

*mf*

11

8

27

34

40

4

51

8

68

4

82

22

112

121

129

3

140

8

157

7

174

180

188

198

209

221

230

246

257

268

274

Bass

# Concerto in E<sub>b</sub> Major

Johann Wilhelm Hertel (1727 - 1789)

Interpretation for Winds & Strings by Mike Magatagan 2020

## I. Allegro (♩ = 60)

mf

13

23

36

59

73

89

99

106

122

137

II. Larghetto (♩ = 32)

55

*rit.*

III. Vivace (♩ = 72)

*mf*

12

8

28

35

42

4

8

62

4

76

22

107

117

125

135

3

8

156

7

174

180

189

200

210

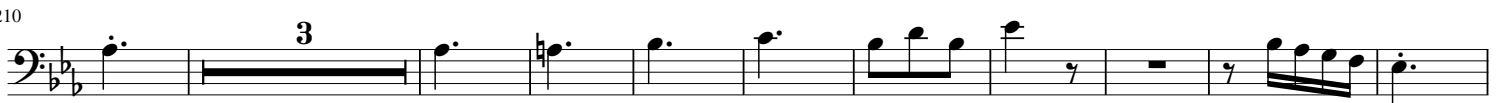

223

238

248

262

270

276

