

Gallego Juanjo

Circuncida (Chorale) Anonymous

About the artist

Artist page : <https://www.free-scores.com/Download-PDF-Sheet-Music-nolascus.htm>

About the piece

Title: Circuncida [Chorale]
Composer: Anonymous
Arranger: Juanjo, Gallego
Copyright: Copyright © Gallego Juanjo
Publisher: Juanjo, Gallego
Instrumentation: Flute, Alto Sax, Tenor Sax, Trumpet, Trombone, Lead Voice, Chorus Voice 1, Chorus Voice 2, Violin 1, Violin 2, Guitar, Bass
Style: Hymn - Sacred

Gallego Juanjo on [free-scores.com](https://www.free-scores.com)

Prohibited distribution on other website.

- listen to the audio
- share your interpretation
- comment
- contact the artist

CIRCUNCIDA

CHORALE FOR CONCERTBAND

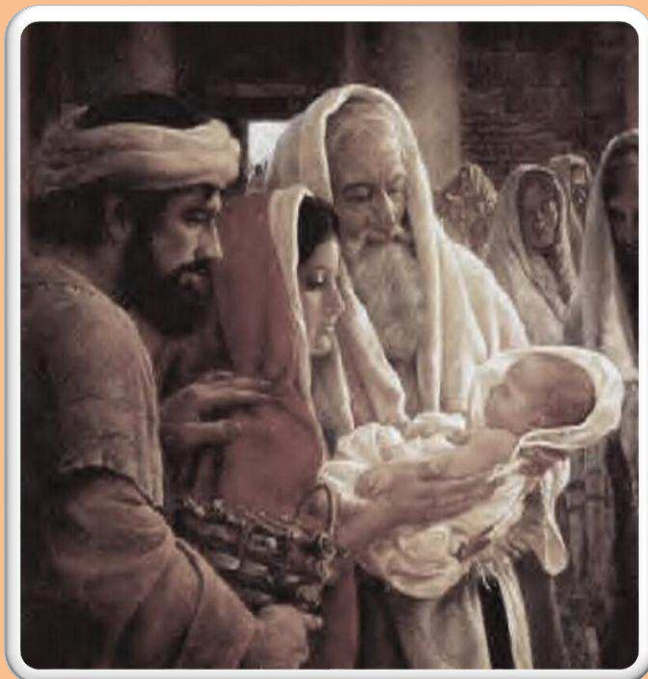

CORNMÜLLER

JUANJO GALLEGO

CORAL DEL SEPTENARI DOLORÓS DE LA PARRÒQUIA DE GENOVÉS

CIRCUNCIDA

CHORALE FOR CONCERT BAND

Cornmüller
Arr: Juanjo Gallego

Score

Andante ♩ = 60

The score is arranged in a standard concert band layout. The woodwind section includes Piccolo, Flute 1-2, Oboe 1-2, Bassoon, Clarinet in E♭, Clarinet in B♭ 1, Clarinet in B♭ 2-3, Bass Clarinet, Alto Sax. 1-2, Tenor Sax. 1-2, and Baritone Sax. The brass section includes Trumpet in B♭ 1, Trumpet in B♭ 2-3, Fliscorn 1-2, Horn in F 1-3, Horn in F 2-4, Trombone 1, Trombone 2-3, Bass Trombone, Euphonium 1-2, and Tuba. The percussion section includes Timpani and Percussion. The score begins with a key signature of three flats (B♭, E♭, A♭) and a common time signature (C). The tempo is marked 'Andante' with a metronome marking of ♩ = 60. The woodwinds and percussion parts are mostly rests, while the brass section plays a melodic line starting with a *mf* dynamic. The score is divided into four measures.

5

Picc.

Fl. 1-2

Ob. 1-2

Bsn.

E♭ Cl.

B♭ Cl. 1

B♭ Cl. 2-3

B. Cl.

A. Sx. 1-2

T. Sx. 1-2

B. Sx.

5

B♭ Tpt. 1

B♭ Tpt. 2-3

Flis. 1-2

Hn. 1-3

Hn. 2-4

Tbn. 1

Tbn. 2-3

B. Tbn.

Euph. 1-2

Tuba

5

Timp.

5

Perc.

This page of the musical score for 'Circuncida' includes the following instruments and parts:

- Picc.
- Fl. 1-2
- Ob. 1-2
- Bsn.
- E♭ Cl.
- B♭ Cl. 1
- B♭ Cl. 2-3
- B. Cl.
- A. Sx. 1-2
- T. Sx. 1-2
- B. Sx.
- B♭ Tpt. 1
- B♭ Tpt. 2-3
- Flis. 1-2
- Hn. 1-3
- Hn. 2-4
- Tbn. 1
- Tbn. 2-3
- B. Tbn.
- Euph. 1-2
- Tuba
- Timp.
- Perc.

13

Picc.

Fl. 1-2

Ob. 1-2

Bsn.

E♭ Cl.

B♭ Cl. 1

B♭ Cl. 2-3

B. Cl.

A. Sx. 1-2

T. Sx. 1-2

B. Sx.

B♭ Tpt. 1

B♭ Tpt. 2-3

Flis. 1-2

Hn. 1-3

Hn. 2-4

Tbn. 1

Tbn. 2-3

B. Tbn.

Euph. 1-2

Tuba

13

Timp.

13

Perc.

17

Picc.

Fl. 1-2

mp

Ob. 1-2

mp

Bsn.

mp

E♭ Cl.

mp

B♭ Cl. 1

mp

B♭ Cl. 2-3

mp

B. Cl.

mp

A. Sx. 1-2

mp

T. Sx. 1-2

mp

B. Sx.

mp

17

B♭ Tpt. 1

B♭ Tpt. 2-3

Flis. 1-2

Hn. 1-3

Hn. 2-4

Tbn. 1

Tbn. 2-3

B. Tbn.

Euph. 1-2

Tuba

17

Timp.

17

Perc.

21

Picc.

Fl. 1-2

Ob. 1-2

Bsn.

E♭ Cl.

B♭ Cl. 1

B♭ Cl. 2-3

B. Cl.

A. Sx. 1-2

T. Sx. 1-2

B. Sx.

21

B♭ Tpt. 1

B♭ Tpt. 2-3

Flis. 1-2

Hn. 1-3

Hn. 2-4

Tbn. 1

Tbn. 2-3

B. Tbn.

Euph. 1-2

Tuba

21

Timp.

21

Perc.

25

Picc.

Fl. 1-2

Ob. 1-2

Bsn.

E♭ Cl.

B♭ Cl. 1

B♭ Cl. 2-3

B. Cl.

A. Sx. 1-2

T. Sx. 1-2

B. Sx.

25

B♭ Tpt. 1

B♭ Tpt. 2-3

Flis. 1-2

Hn. 1-3

Hn. 2-4

Tbn. 1

Tbn. 2-3

B. Tbn.

Euph. 1-2

Tuba

25

Timp.

25

Perc.

29

Picc.

Fl. 1-2

Ob. 1-2

Bsn.

E♭ Cl.

B♭ Cl. 1

B♭ Cl. 2-3

B. Cl.

A. Sx. 1-2

T. Sx. 1-2

B. Sx.

29

B♭ Tpt. 1

B♭ Tpt. 2-3

Flis. 1-2

Hn. 1-3

Hn. 2-4

Tbn. 1

Tbn. 2-3

B. Tbn.

Euph. 1-2

Tuba

29

Timp.

29

Perc.

S.D.

33

Picc.

Fl. 1-2

Ob. 1-2

Bsn.

E♭ Cl.

B♭ Cl. 1

B♭ Cl. 2-3

B. Cl.

A. Sx. 1-2

T. Sx. 1-2

B. Sx.

B♭ Tpt. 1

B♭ Tpt. 2-3

Flis. 1-2

Hn. 1-3

Hn. 2-4

Tbn. 1

Tbn. 2-3

B. Tbn.

Euph. 1-2

Tuba

Timp.

33

Cym.

33

3

3

3

3

2

36

Picc.

Fl. 1-2

Ob. 1-2

Bsn.

E♭ Cl.

B♭ Cl. 1

B♭ Cl. 2-3

B. Cl.

A. Sx. 1-2

T. Sx. 1-2

B. Sx.

B♭ Tpt. 1

B♭ Tpt. 2-3

Flis. 1-2

Hn. 1-3

Hn. 2-4

Tbn. 1

Tbn. 2-3

B. Tbn.

Euph. 1-2

Tuba

36

Timp.

36

Perc.

2

2

CIRCUNCIDA

40

Picc.

Fl. 1-2

Ob. 1-2

Bsn.

E♭ Cl.

B♭ Cl. 1

B♭ Cl. 2-3

B. Cl.

A. Sx. 1-2

T. Sx. 1-2

B. Sx.

B♭ Tpt. 1

B♭ Tpt. 2-3

Flis. 1-2

Hn. 1-3

Hn. 2-4

Tbn. 1

Tbn. 2-3

B. Tbn.

Euph. 1-2

Tuba

40

Timp.

40

Perc.

44

Picc.

Fl. 1-2

Ob. 1-2

Bsn.

E♭ Cl.

B♭ Cl. 1

B♭ Cl. 2-3

B. Cl.

A. Sx. 1-2

T. Sx. 1-2

B. Sx.

B♭ Tpt. 1

B♭ Tpt. 2-3

Flis. 1-2

Hn. 1-3

Hn. 2-4

Tbn. 1

Tbn. 2-3

B. Tbn.

Euph. 1-2

Tuba

44

Timp.

44

Perc.

La Llosa de Ranes
1-03-2013

CIRCUNCIDA

CHORALE FOR CONCERT BAND

Alto Sax. 1

Cornmüller
Arr: Juanjo Gallego

16

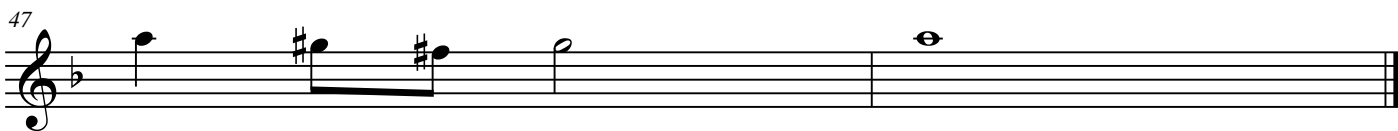
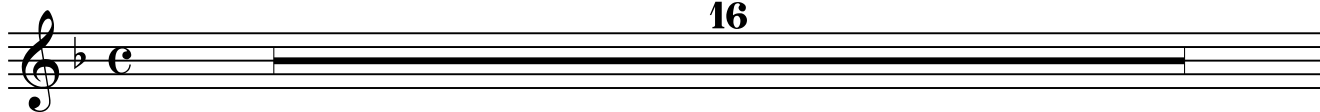

La Llosa de Ranes
1 - Març - 2013

CIRCUNCIDA

CHORALE FOR CONCERT BAND

Baritone Sax.

Cornmüller
Arr: Juanjo Gallego

16

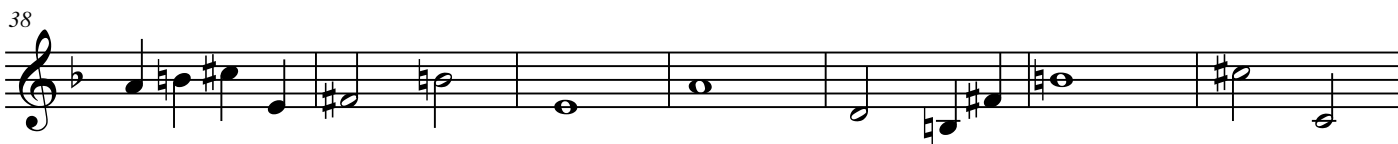

La Llosa de Ranes
1 - Març - 2013

CIRCUNCIDA

CHORALE FOR CONCERT BAND

Bass Clarinet

Cornmüller
Arr: Juanjo Gallego

16

17 *mp*

24

31

37

44

La Llosa de Ranes
1 - Març - 2013

CIRCUNCIDA

CHORALE FOR CONCERT BAND

Bass Trombone

Cornmüller
Arr: Juanjo Gallego

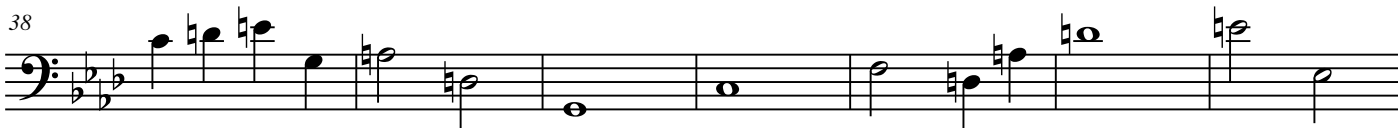
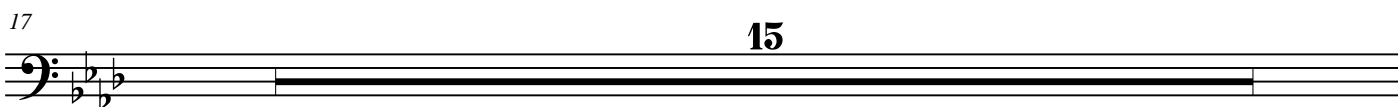
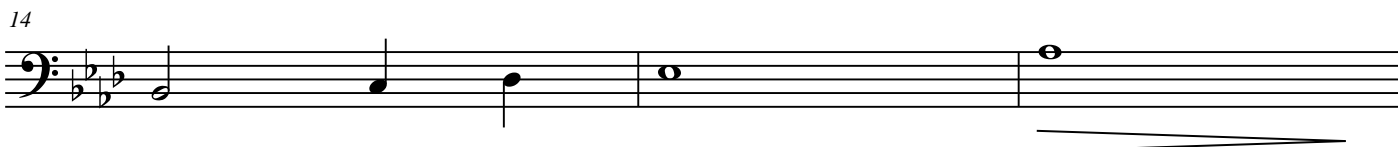

La Llosa de Ranes
1 - Març - 2013

CIRCUNCIDA

CHORALE FOR CONCERT BAND

Bassoon

Cornmüller
Arr: Juanjo Gallego

16

mp

22

29

35

41

La Llosa de Ranes
1 - Març - 2013

CIRCUNCIDA

CHORALE FOR CONCERT BAND

Clarinet in B \flat 1

Cornmüller
Arr: Juanjo Gallego

16

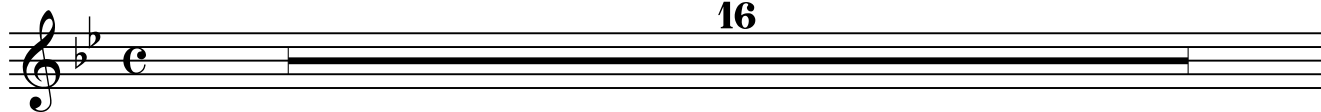

La Llosa de Ranes
1 - Març - 2013

CIRCUNCIDA

CHORALE FOR CONCERT BAND

Clarinet in B \flat 2

Cornmüller
Arr: Juanjo Gallego

16

17

mp

23

29

35

41

47

La Llosa de Ranes
1 - Març - 2013

CIRCUNCIDA

CHORALE FOR CONCERT BAND

Clarinet in E \flat

Cornmüller
Arr: Juanjo Gallego

16

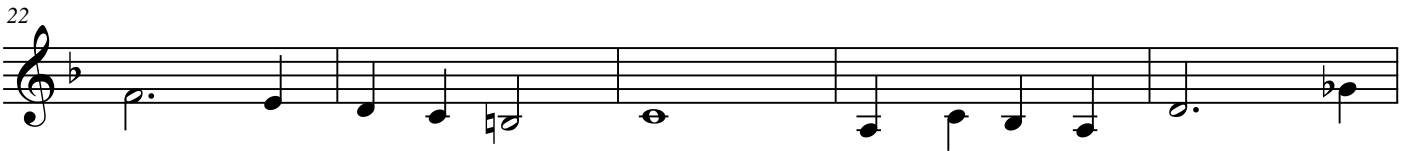

La Llosa de Ranes
1 - Març - 2013

CIRCUNCIDA

CHORALE FOR CONCERT BAND

Euphonium

Cornmüller
Arr: Juanjo Gallego

mf

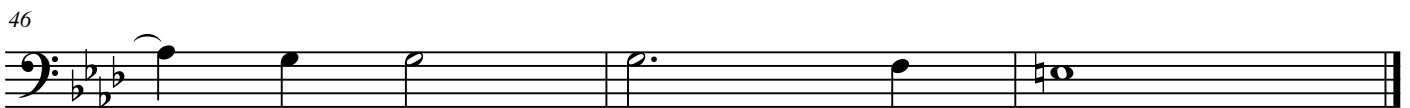
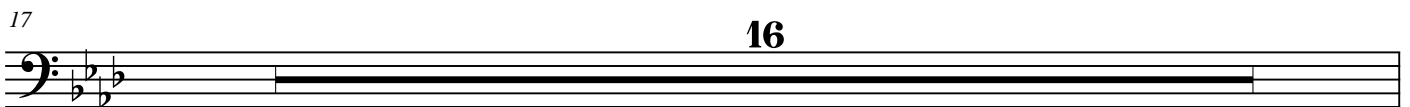
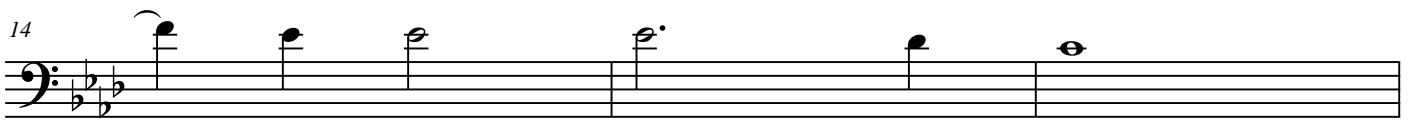

La Llosa de Ranes
1 - Març - 2013

CIRCUNCIDA

CHORALE FOR CONCERT BAND

Flute 1

Cornmüller
Arr: Juanjo Gallego

16

mp

21

27

33

38

44

La Llosa de Ranes
1 - Març - 2013

CIRCUNCIDA

CHORALE FOR CONCERT BAND

Horn in F 1

Cornmüller
Arr: Juanjo Gallego

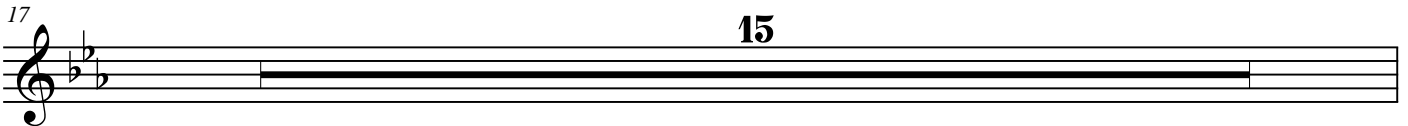
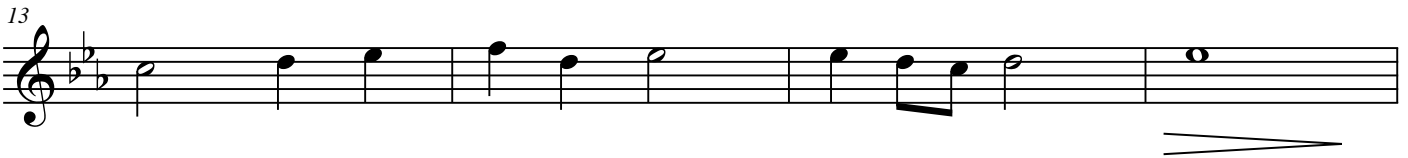

La Llosa de Ranes
1 - Març - 2013

CIRCUNCIDA

CHORALE FOR CONCERT BAND

Horn in F 2

Cornmüller
Arr: Juanjo Gallego

La Llosa de Ranes
1 - Març - 2013

CIRCUNCIDA

CHORALE FOR CONCERT BAND

Oboe 1

Cornmüller
Arr: Juanjo Gallego

16

mp

21

27

33

39

45

La Llosa de Ranes
1 - Març - 2013

CIRCUNCIDA

CHORALE FOR CONCERT BAND

Percussion

Cornmüller
Arr: Juanjo Gallego

16

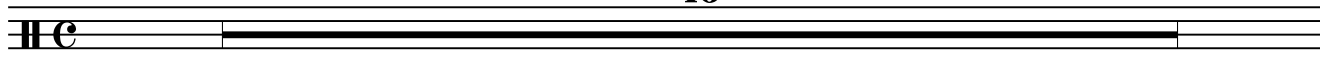

17

15

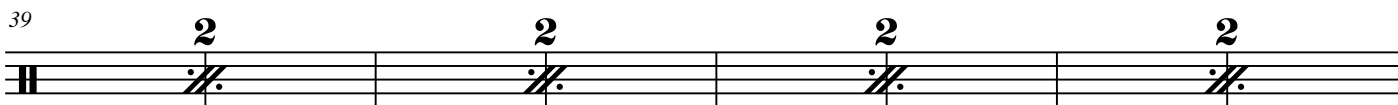
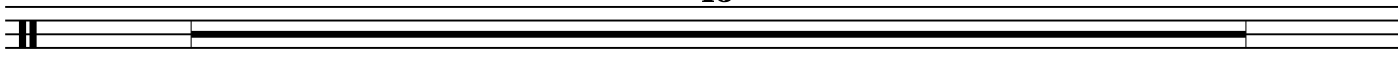

La Llosa de Ranes
1 - Març - 2013

CIRCUNCIDA

CHORALE FOR CONCERT BAND

Piccolo

Cornmüller
Arr: Juanjo Gallego

Andante $\text{♩} = 60$
16 16

36

42

La Llosa de Ranes
1 - Març - 2013

CIRCUNCIDA

CHORALE FOR CONCERT BAND

Tenor Sax.

Cornmüller
Arr: Juanjo Gallego

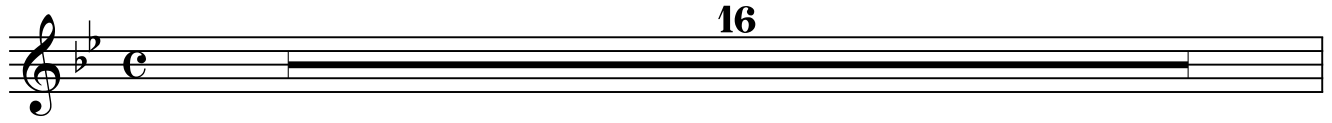

La Llosa de Ranes
1 - Març - 2013

CIRCUNCIDA

CHORALE FOR CONCERT BAND

Timpani

Cornmüller
Arr: Juanjo Gallego

31

37

3

4

La Llosa de Ranes
1 - Març - 2013

CIRCUNCIDA

CHORALE FOR CONCERT BAND

Trombone 1

Cornmüller
Arr: Juanjo Gallego

mf

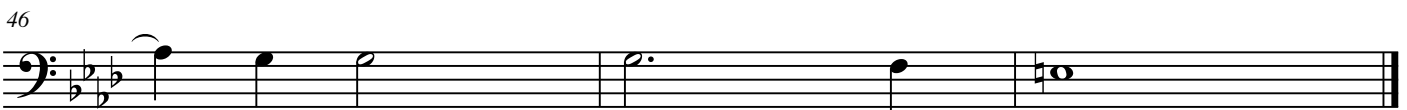
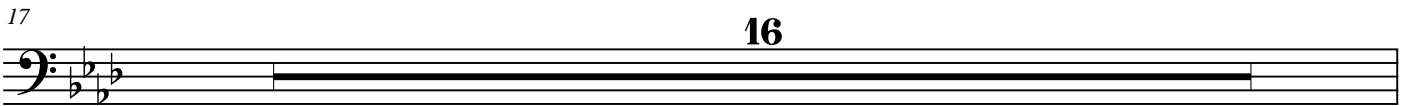
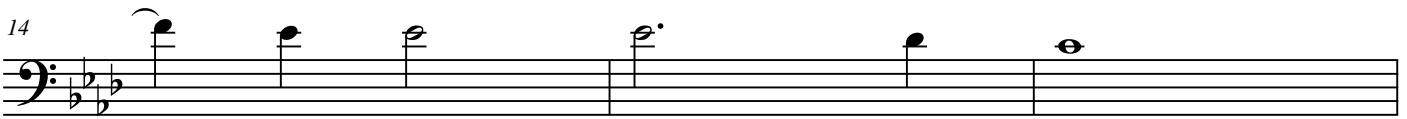

La Llosa de Ranes
1 - Març - 2013

CIRCUNCIDA

CHORALE FOR CONCERT BAND

Trombone 2

Cornmüller
Arr: Juanjo Gallego

mf

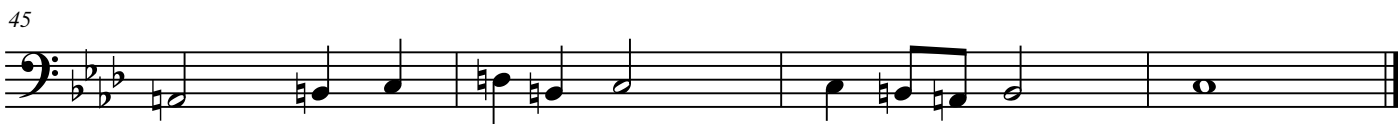
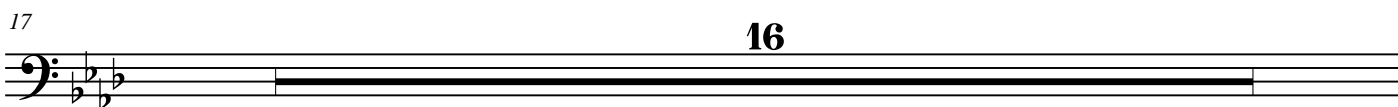

La Llosa de Ranes
1 - Març - 2013

CIRCUNCIDA

CHORALE FOR CONCERT BAND

Trumpet in B \flat 1

Cornmüller
Arr: Juanjo Gallego

mf

6

12

17

15

32

mf

38

44

La Llosa de Ranes
1 - Març - 2013

CIRCUNCIDA

CHORALE FOR CONCERT BAND

Trumpet in B \flat 2

Cornmüller
Arr: Juanjo Gallego

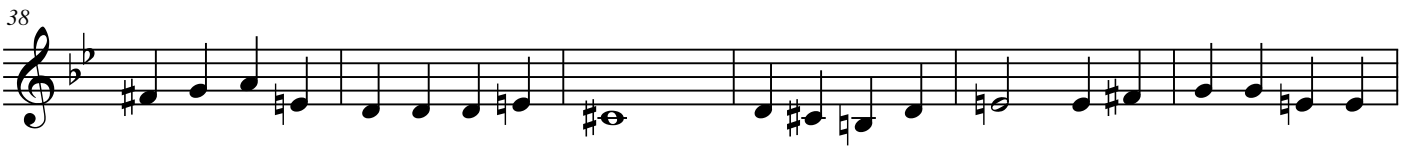
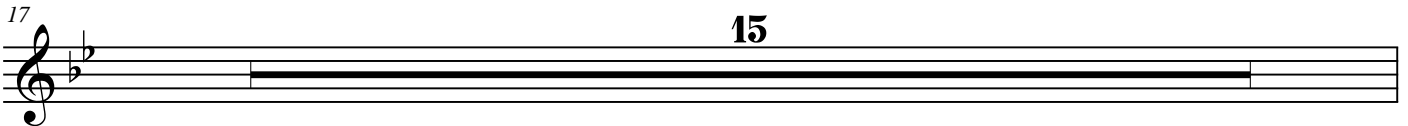

La Llosa de Ranes
1 - Març - 2013

CIRCUNCIDA

CHORALE FOR CONCERT BAND

Trumpet in B \flat 3

Cornmüller
Arr: Juanjo Gallego

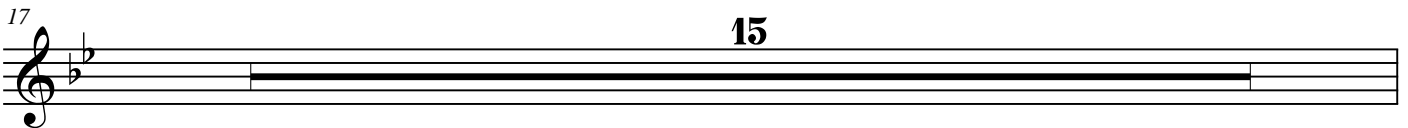
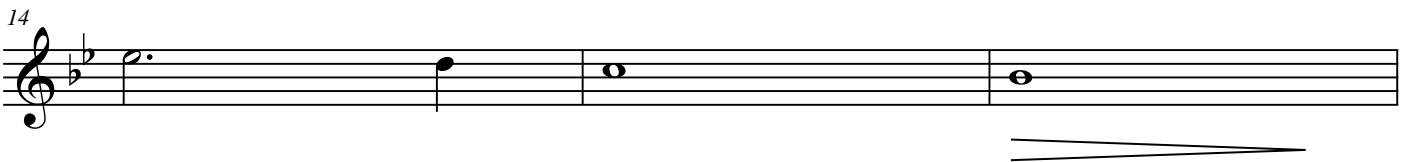

La Llosa de Ranes
1 - Març - 2013

CIRCUNCIDA

CHORALE FOR CONCERT BAND

Tuba

Cornmüller
Arr: Juanjo Gallego

mf

7

14

17

15

32

38

45

La Llosa de Ranes
1 - Març - 2013