

Gustav Anderson

United States (USA), Norwalk

12 TONE FANTASY

About the artist

A ROSE BY ANY OTHER NAME.....Hello...in order to keep my sheet music separate from my MP3 music on Freescores I, LEONARD ANDERSON, have established this second account...GUSTAV is my middle name....to hear my MP3's click on LEONARD ANDERSON under INTERPRETER

Qualification: BA, MA, Ed.D, Ph.D in music and education

Artist page : <https://www.free-scores.com/Download-PDF-Sheet-Music-gustavanderson.htm>

About the piece

Title: 12 TONE FANTASY
Composer: Anderson, Gustav
Arranger: Anderson, Gustav
Copyright: Copyright © Gustav Anderson
Publisher: Anderson, Gustav
Instrumentation: Lead sheet (with lyrics)
Style: Early 20th century
Comment: 12 Tone row in various displays

Gustav Anderson on [free-scores.com](https://www.free-scores.com)

- listen to the audio
- share your interpretation
- comment
- contact the artist

12 TONE FANTASY

A-7 D7 G7-7 C7 D7

D7 G7-7 A7 G7

D-7 G7+ CΔ7 D9 G7ALT

C6 A-7 D-7 G7 C6/9 D-7 G7

CΔ7 D-7 G7 C6 A-7 D-7 G7

C6 G7 E-7 A7

D7 A-7 D9 D-7 A7 D-7 G7

CΔ7 G7ALT D-7 G7

C6 A7 D-7 G7 D-7 G7

C6 A7 D-7 G7 CΔ7 G7ALT

E-7 F-7 Bb9 E7

14 (2)
A7 E-7 A7 EΔ7 Db-7 F#-7 B7

B-7 E7 D-7 G7

FΔ7 D-7 G-7 C7 D7

E-6 A-7 D7 DbΔ7 B-7 E7

EΔ7 Bb-7 Eb7 D7

D-6 E7 A-7 D7 Ab-7 Db13 F#Δ7

Bb-7 Eb7 AbΔ7 G7 Bb7 A7

EbΔ7 Bb-6 C7 C7 B7+

F6 G-7 F6 C7 b Ab-7 Db-7 F#-7 B7

B7 E7

D9 G7ALT D7

B7(b9) E7 A7(b9) D-7 E-6 B7+ E-6 B7+

EΔ7 Bb-7 Eb7 G7 A7(b9)

D7 A-7 D9 D-7 A7 D-7 G7

CΔ7 D-7 G9 G6 A-7 D-7 G7

58a (E)

CΔ7 C9 FΔ7 F-6 F#Δ7 A7

61a (E)

F#-7 B7 EΔ7 Db-7 EΔ7 Db-7 F#-7 B7

B-7 E7 C6 G7

A-7 D7 G-7 C7 D7

E-6 G7 b2 A-7 G7

D-7 G-7 C7 D7

D-7 G7+ C-7 D9 G7ALT

C-6 A-7 D-7 G7 G-7 D-7 G7

C-7 D-7 G7 C-6 A-7 D-7 G7

C-6 G7 E-7 A7

D7 A-7 D9 D-7 A7 D-7 G7

C-7 G7ALT D-7 G7

C-6 A7 D-7 G7 D-7 G7

C6 A7 D-7 G7 CΔ7 G7ALT

E-7 F-7 Bb9 E7

1A (9)
A7 E-7 A7 EΔ7 Db-7 F#-7 B7

B-7 E7 D-7 G7

FΔ7 D-7 G-7 C7 D7

15A (9)
E-6 A-7 D7 DbΔ7 B-7 E7

EΔ7 Bb-7 Eb7 D7

D-6 E7 A-7 D7 Ab-7 Db13 F#Δ7

25A (9)
Bb-7 Eb7 AbΔ7 G7 Bb7 A7

EbΔ7 Bb-6 C7 C7 B7+

F6 G-7 F6 C7 Ab-7 Db-7 F#-7 B7
 B-7 E7 G7 A7(b9) D-7 E-6 B7+ E-6 B7+
 Eb7 G7 A7(b9)
 D7 A-7 D9 D-7 A7(b9) D-7 G7
 58A (5)
 C#7 D-7 G9 G6 A-7 D-7 G7
 61A (5)
 C#7 C9 F#7 F-6 F#7 A7
 F#-7 B7 Eb7 Db-7 E#7 Db-7 F#-7 B7
 B-7 E7 G7 Eb7

C6

A7

D-7

G7

CΔ7

G7ALT

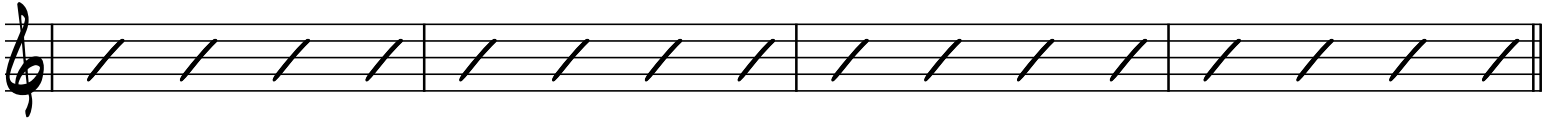

C2

121A (3) END