

# Gustav Anderson

United States (USA), Norwalk

## TIGER RAG

### About the artist

A ROSE BY ANY OTHER NAME.....Hello...in order to keep my sheet music separate from my MP3 music on Freescores I, LEONARD ANDERSON, have established this second account...GUSTAV is my middle name....to hear my MP3's click on LEONARD ANDERSON under INTERPRETER

**Qualification:** BA, MA, Ed.D, Ph.D in music and education

**Artist page :** <https://www.free-scores.com/Download-PDF-Sheet-Music-gustavanderson.htm>

### About the piece

**Title:** TIGER RAG  
**Composer:** Anderson, Gustav  
**Arranger:** Anderson, Gustav  
**Copyright:** Copyright © Gustav Anderson  
**Publisher:** Anderson, Gustav  
**Instrumentation:** Jazz Quartet  
**Style:** Ragtime

### Gustav Anderson on [free-scores.com](https://www.free-scores.com)

- listen to the audio
- share your interpretation
- comment
- contact the artist

# TIGER RAG

ARR LA

C6

A7

D-7

D $\flat$ 9(#11)

GA©ARP

C6

A-7

D-7

G13

Sheet music for "Tiger Rag" - Page 4. The score is written in 2/4 time and includes a melody line, a piano accompaniment, and a bass line.

The melody line (top staff) features a sequence of notes: G4, A4, B4, C5, B4, A4, G4, F4, E4, D4, C4. Chord markings above the staff indicate G7, C, G7, and C.

Chord progression: C G7 C G7 C

Chord progression: C G7 C G7 C

Triplet

D7 G D7 G

D7 G D7 G G7

F C7 F

F F $\flat$  C7

C7

F

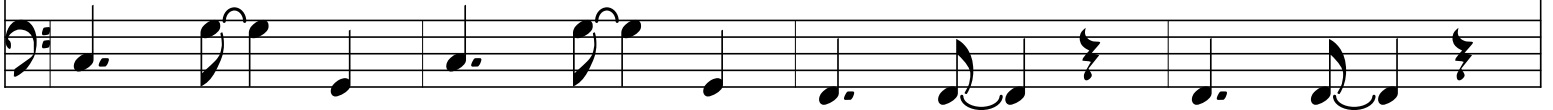
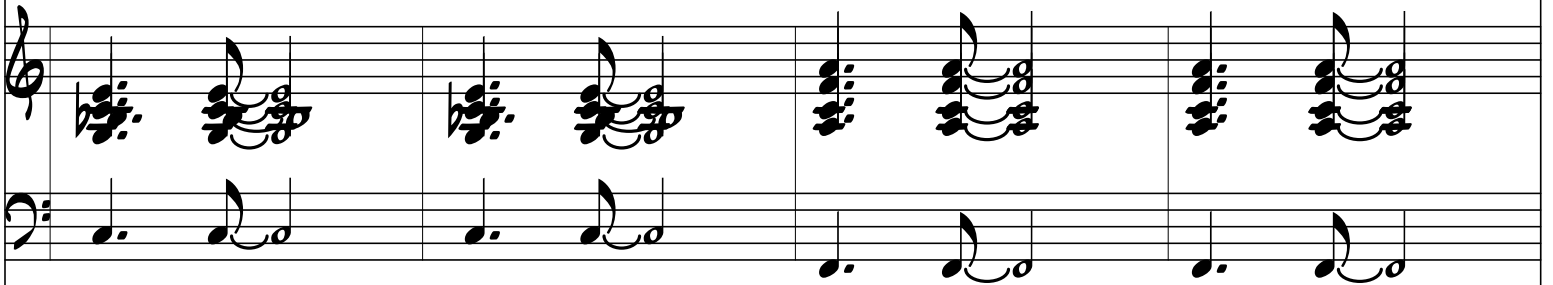

27 F

Chord progression: C7, F, F7

Bb      D7      G-      D0      C7      F      F7

Bb

A single musical staff in treble clef. It begins with a key signature of one flat (Bb). The staff contains four measures of music. The first measure has a quarter rest followed by a half note Bb. The second measure has a quarter note Bb, an eighth note G, and a quarter rest. The third measure has a quarter rest followed by a half note Bb. The fourth measure has a quarter note Bb, an eighth note G, and a quarter rest.

A single musical staff in bass clef. It contains four measures of music. The first measure has a quarter note Bb, an eighth note G, and a quarter rest. The second measure has a quarter note Bb, an eighth note G, and a quarter rest. The third measure has a quarter note Bb, an eighth note G, and a quarter rest. The fourth measure has a quarter note Bb, an eighth note G, and a quarter rest.

Bb F7

F7

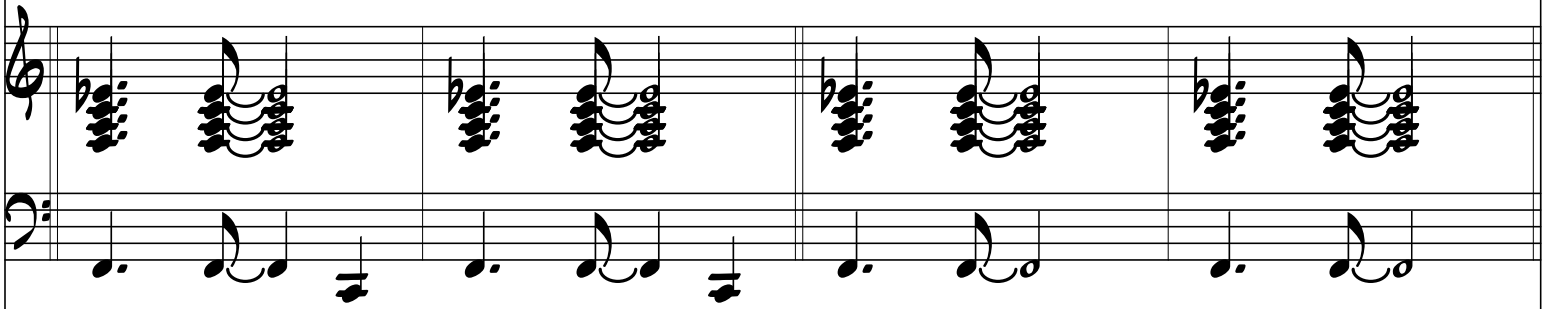
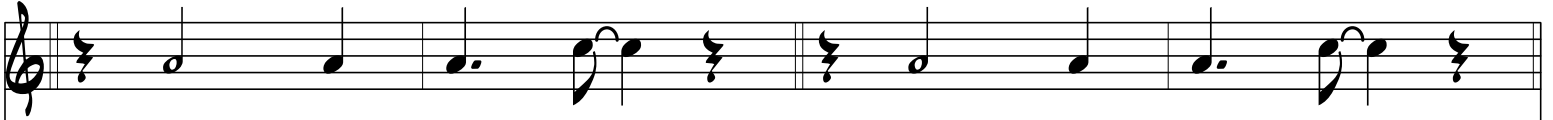

F7 Bb

Bb

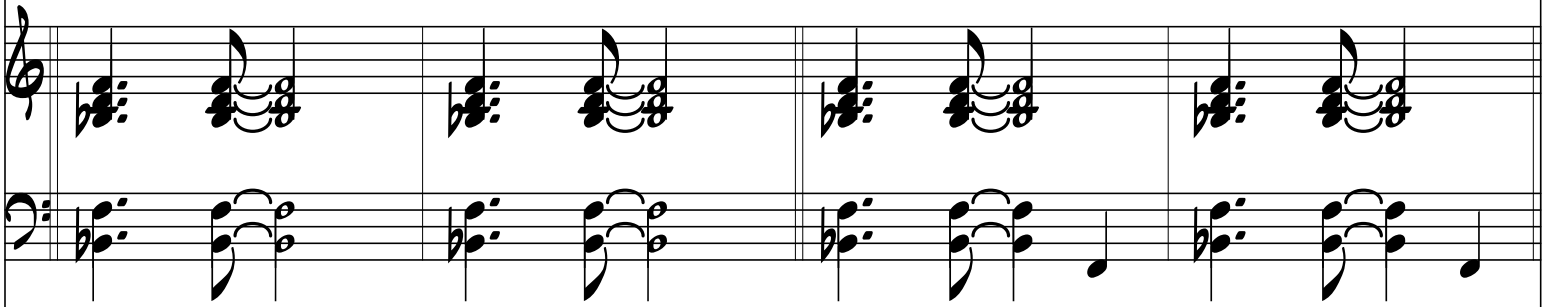
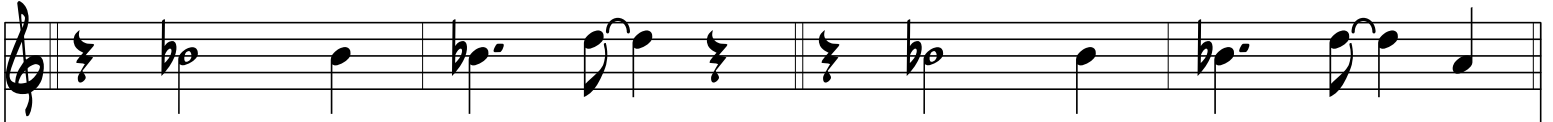

Bb7

Eb

A single musical staff in treble clef. It contains four measures. The first measure has a quarter rest followed by a half note Bb. The second measure has a quarter note Bb, a quarter note G, and a quarter rest. The third measure has a quarter rest followed by a half note Bb. The fourth measure has a quarter note Bb, a quarter note G, and a quarter rest.

A single musical staff in bass clef. It contains four measures. The first measure has a quarter note Bb, a quarter note G, and a quarter rest. The second measure has a quarter note Bb, a quarter note G, and a quarter rest. The third measure has a quarter note Bb, a quarter note G, a quarter note F, and a quarter rest. The fourth measure has a quarter note Bb, a quarter note G, a quarter note F, and a quarter rest.

Chord progression: Eb, Bb0, Bb, G7

C7 F7 Bb 2X

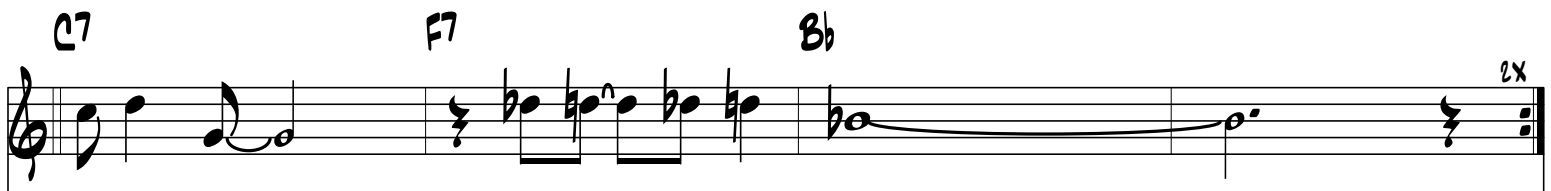

A single musical staff in treble clef. It contains three measures of music. The first measure has a C7 chord symbol above it. The second measure has an F7 chord symbol above it. The third measure has a Bb chord symbol above it. The staff ends with a double bar line and a '2X' repeat sign.

A single musical staff in bass clef. It contains four measures of music with notes. The staff ends with a double bar line and a '2X' repeat sign.