

Gustav Anderson

United States (USA), Norwalk

TEDDY THE TURTLE

About the artist

A ROSE BY ANY OTHER NAME.....Hello...in order to keep my sheet music separate from my MP3 music on Freescores I, LEONARD ANDERSON, have established this second account...GUSTAV is my middle name....to hear my MP3's click on LEONARD ANDERSON under INTERPRETER

Qualification: BA, MA, Ed.D, Ph.D in music and education

Artist page : <https://www.free-scores.com/Download-PDF-Sheet-Music-gustavanderson.htm>

About the piece

Title: TEDDY THE TURTLE
Composer: Anderson, Gustav
Arranger: Anderson, Gustav
Copyright: Copyright © Gustav Anderson
Publisher: Anderson, Gustav
Instrumentation: Jazz Quartet
Style: Jazz

Gustav Anderson on [free-scores.com](https://www.free-scores.com)

- listen to the audio
- share your interpretation
- comment
- contact the artist

TEODY THE TURTLE

ARR LA

F#7

D-7

G-7

C13

MELODY VIBES

PIANO -449: PIANO, ACOUSTIC, RHYTHM JAZZ SW 140

BASS -448: BASS, ACOUSTIC, JAZZ SW 140

GA©ARP

FΔ7

D7(b9)

G-7

C13

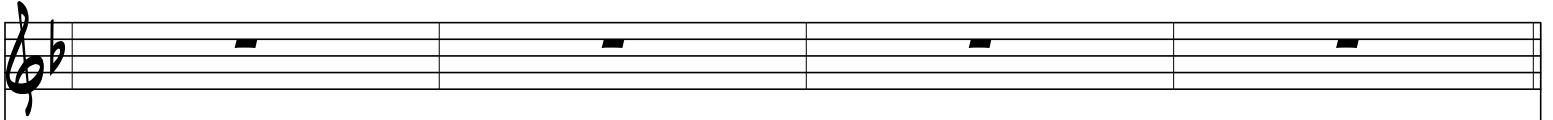

B \flat 7 B \flat 7 B \flat o F7/C A-7 D7

G-7 C7 A-7 D7 G-7 C7

