

Gustav Anderson

United States (USA), Norwalk

SUMMERs LAST CALL

About the artist

A ROSE BY ANY OTHER NAME.....Hello...in order to keep my sheet music separate from my MP3 music on Freescores I, LEONARD ANDERSON, have established this second account...GUSTAV is my middle name....to hear my MP3's click on LEONARD ANDERSON under INTERPRETER

Qualification: BA, MA, Ed.D, Ph.D in music and education

Artist page : <https://www.free-scores.com/Download-PDF-Sheet-Music-gustavanderson.htm>

About the piece

Title: SUMMERs LAST CALL
Composer: Anderson, Gustav
Arranger: Anderson, Gustav
Copyright: Copyright © Gustav Anderson
Publisher: Anderson, Gustav
Instrumentation: Jazz Quartet
Style: Latin

Gustav Anderson on [free-scores.com](https://www.free-scores.com)

- listen to the audio
- share your interpretation
- comment
- contact the artist

SUMMERS LAST CALL

LA

CΔ7

G7sus

CΔ7

G7sus

MELODY JAZZ ELECTRIC GUITAR

SOLOIST 99 STRINGS

PIANO ACOUSTIC PIANO

BASS ACOUSTIC STRING BASS

C G+ C G+

C#7

C6

D-7

E-

E7

A-

A-7 D9 E- G7

C G7 C G+

C#7

C6

F6

D-7

Empty musical staff.

C

D7

Ab9

Ab7

Eb-7

Ab7

Empty musical staff.

Chord progressions shown above the staffs include: C, G+, C6, G7(#5), C, G+, C, G+.

The saxophone part is marked "SAX" and includes a section labeled "JAZZ ELECTRIC GUITAR" with a double bar line and a repeat sign.

C#7

C6

D-7

E-

E7

A-

A-7 D9 E- G7

G7 G+

C#7

C6

F6

D-7

C

D7

A#9

A#7

E#-7

A#7

C G+ C6 G7(#5)

A single staff in bass clef showing the bass line for the first system, consisting of eighth and quarter notes.

C G+ C G+

C#7

C6

D-7

Empty musical staff.

E- E7 A-

Empty musical staff.

A-7 D9 E- G7

G7 G+

C#7

C6

F6

D-7

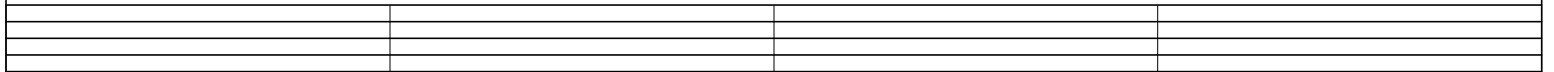

C G+ C6 G7(#5)

C G+ C G+

C#7

C6

D-7

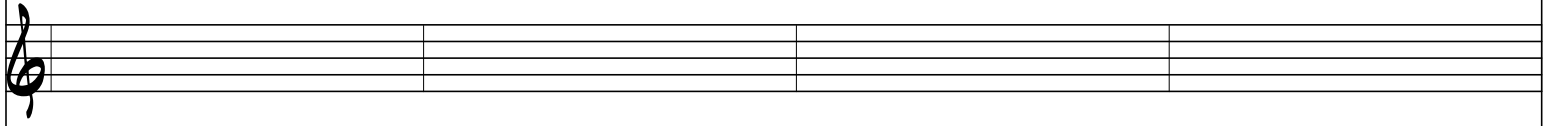

E-

E7

A-

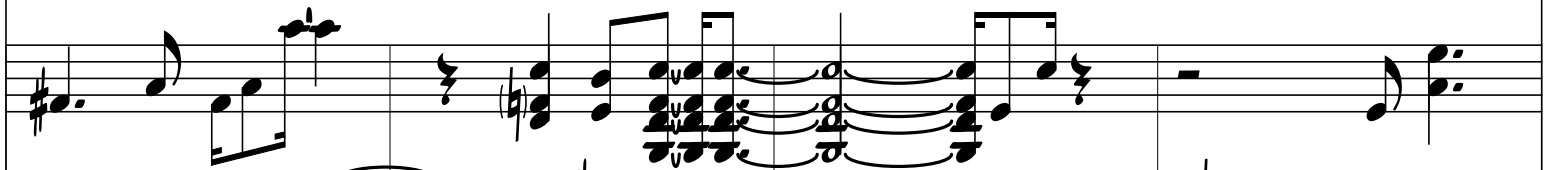
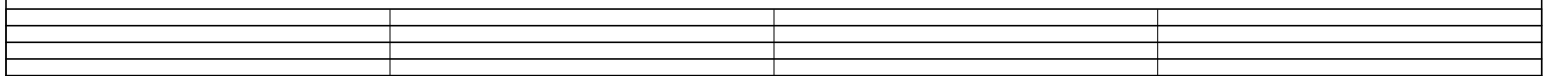

A-7 D9 E- G7

C G7 C G+

CΔ7

C6

F6

D-7

Empty musical staff.

C

D7

A^b9

A^b7

E^b-7

A^b7

Empty musical staff.

C#7

C6

D-7

E-

E7

A-

CΔ7

C6

F6

D-7

Empty musical staff.

C

D7

Ab9

Ab7

Eb-7

Ab7

Empty musical staff.

C G+ C6 G7(#5)

C
