

Gustav Anderson

United States (USA), Norwalk

SUGAR BLUES BOOGIE

About the artist

A ROSE BY ANY OTHER NAME.....Hello...in order to keep my sheet music separate from my MP3 music on Freescores I, LEONARD ANDERSON, have established this second account...GUSTAV is my middle name....to hear my MP3's click on LEONARD ANDERSON under INTERPRETER

Qualification: BA, MA, Ed.D, Ph.D in music and education

Artist page : <https://www.free-scores.com/Download-PDF-Sheet-Music-gustavanderson.htm>

About the piece

Title: SUGAR BLUES BOOGIE
Composer: Anderson, Gustav
Arranger: Anderson, Gustav
Copyright: Copyright © Gustav Anderson
Publisher: Anderson, Gustav
Instrumentation: Jazz Quartet
Style: Swing

Gustav Anderson on [free-scores.com](https://www.free-scores.com)

- listen to the audio
- share your interpretation
- comment
- contact the artist

SUGAR BLUES BOOGIE

ARR LA

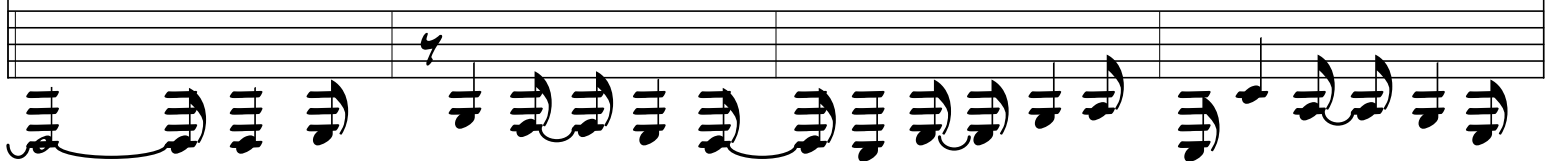
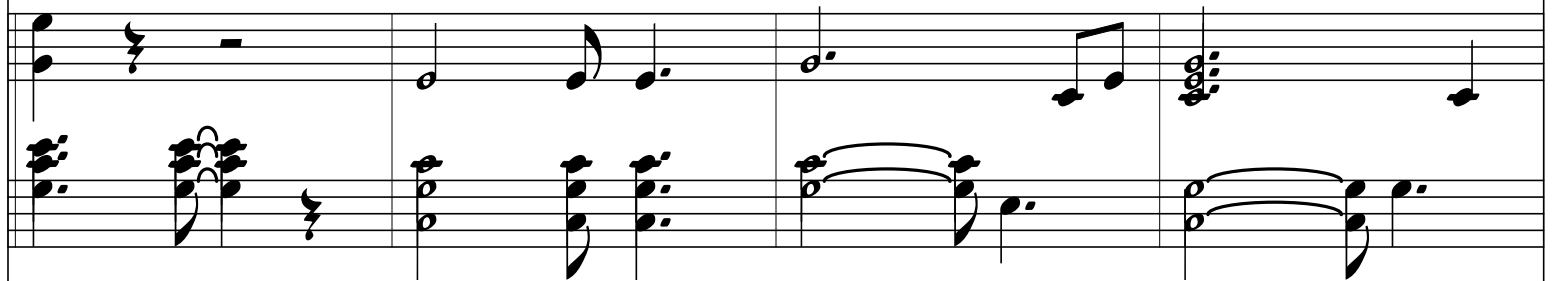

