

# Gustav Anderson

Arranger, Composer, Director, Interpreter, Teacher

United States (USA), Norwalk

## About the artist

A ROSE BY ANY OTHER NAME.....Hello...in order to keep my sheet music separate from my MP3 music on Freescores I, LEONARD ANDERSON, have established this second account...GUSTAV is my middle name....to hear my MP3's click on LEONARD ANDERSON under INTERPRETER

**Qualification:** BA, MA, Ed.D, Ph.D in music and education

**Artist page :** <http://www.free-scores.com/Download-PDF-Sheet-Music-gustavanderson.htm>

## About the piece

**Title:** SING SING SING  
**Composer:** Anderson, Gustav  
**Arranger:** Anderson, Gustav  
**Copyright:** Copyright © Gustav Anderson  
**Publisher:** Anderson, Gustav  
**Instrumentation:** Clarinet solo  
**Style:** Jazz  
**Comment:** By far the best composition of the year 1936.....

## Gustav Anderson on [free-scores.com](http://www.free-scores.com)

This work is not Public Domain. You must contact the artist for any use outside the private area.

- listen to the audio
- share your interpretation
- comment
- contact the artist

# SING SING SING

G

1A JAZZ ELECTRIC GUITAR

35A

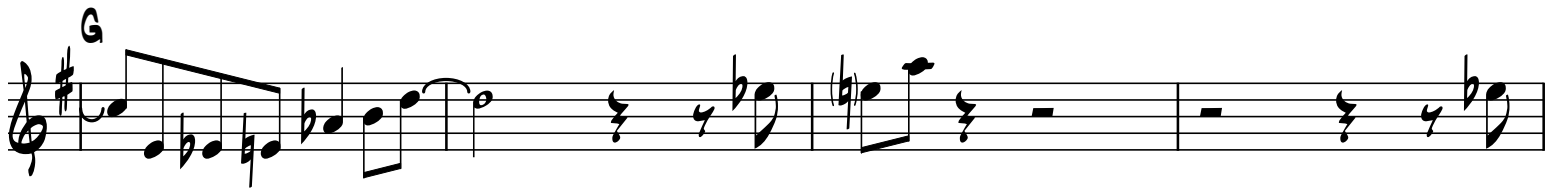

100a

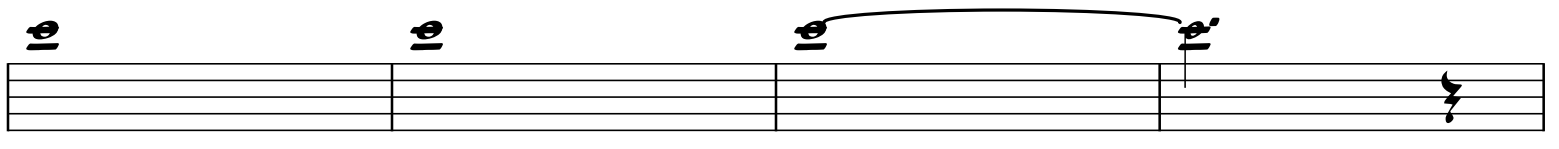

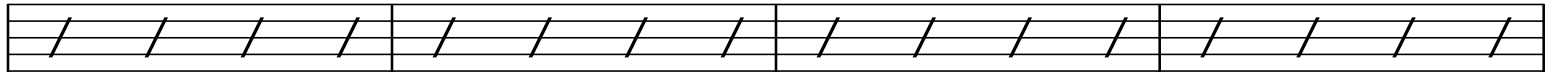
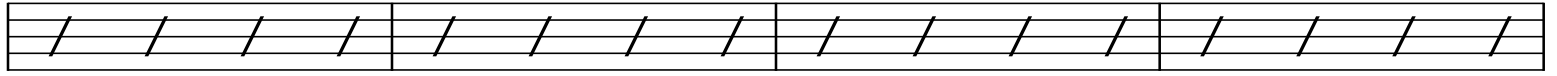
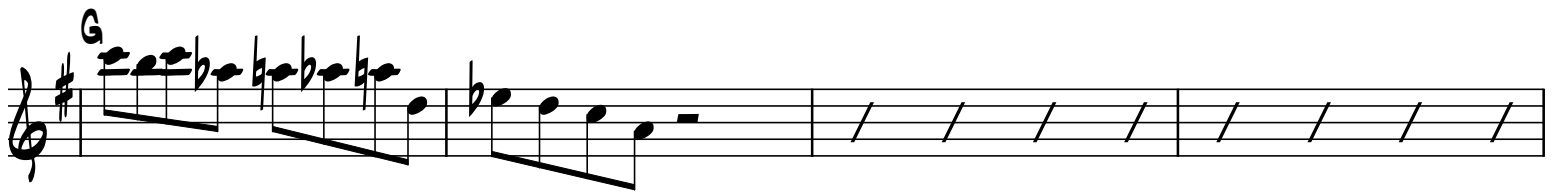

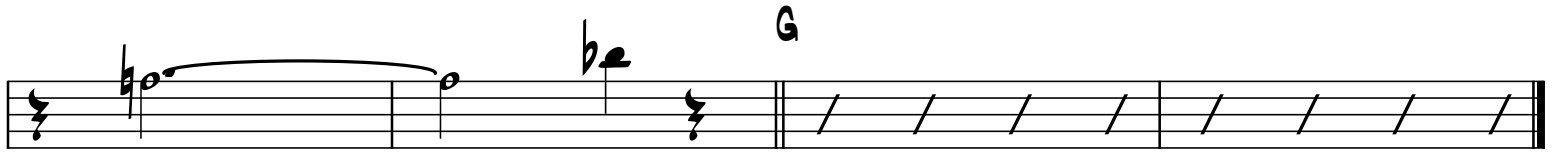

165A END