

Gustav Anderson

United States (USA), Norwalk

RUDY

About the artist

A ROSE BY ANY OTHER NAME.....Hello...in order to keep my sheet music separate from my MP3 music on Freescores I, LEONARD ANDERSON, have established this second account...GUSTAV is my middle name....to hear my MP3's click on LEONARD ANDERSON under INTERPRETER

Qualification: BA, MA, Ed.D, Ph.D in music and education

Artist page : <https://www.free-scores.com/Download-PDF-Sheet-Music-gustavanderson.htm>

About the piece

Title: RUDY
Composer: Anderson, Gustav
Arranger: Anderson, Gustav
Copyright: Copyright © Gustav Anderson
Publisher: Anderson, Gustav
Instrumentation: Lead sheet
Style: Christmas - Carols
Comment: From my LATIN CHRISTMAS series...pdf and play along also

Gustav Anderson on [free-scores.com](https://www.free-scores.com)

- listen to the audio
- share your interpretation
- comment
- contact the artist

RUDOLPH THE RED NOSED REINDEER

Chords: $GMAJ7$ $E7$ $Am7$ $D13$ $GMAJ7$ $E7b9$ $A9$ $D13$

Melody [2 Vibes]

Piano [Acoustic Piano]

ass [Acoustic Studio] ass

Chords: Gb $Em7$ $D7$

Sa

Sa

Am7 D7 Am7 D7 Gb

Gb Em7 D7

Am7 D7 Am7 D7 Gb G7

Cb Bm7 Em7 Am7 D7 Gb

21a

21a

21a

D^b
 Bm^7
 Em^7
 A^7
 D^7

G^b
 Em^7
 D^7

Am7 D7 Am7 D7 Gb

Gb

C¹³

G⁹

D⁹sus

C¹³

G⁹

G^b

G^b

C¹³

G⁹

D⁹sus

C¹³

G⁹

G^b

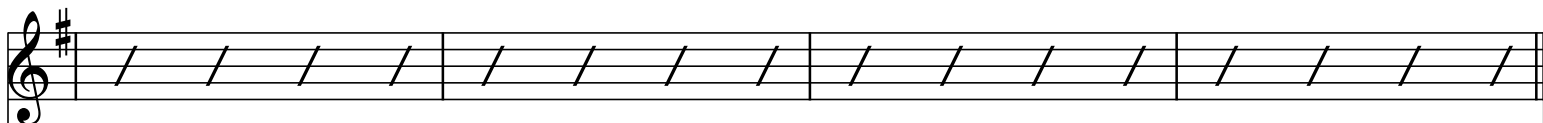

G^b

E^m7

D7

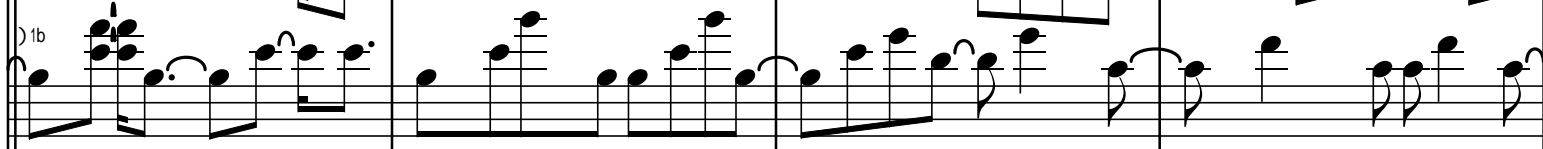
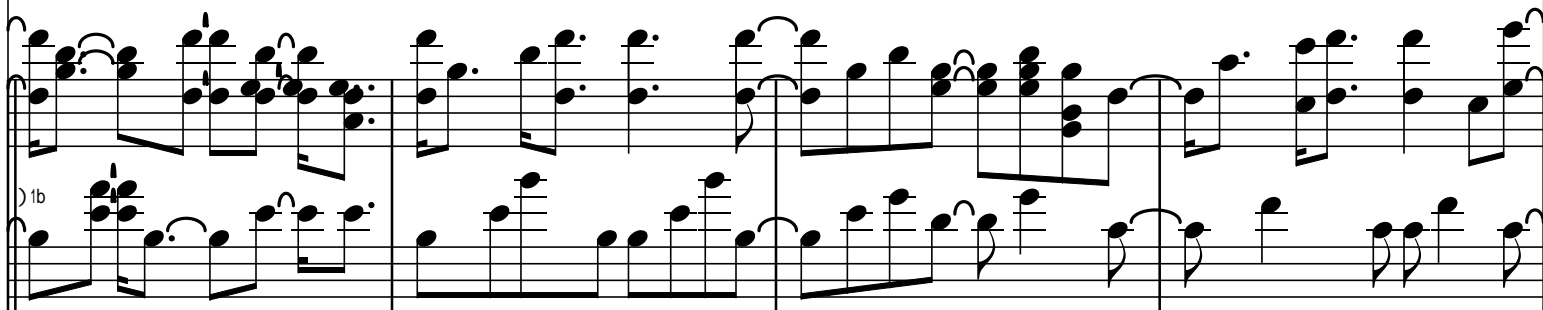

Am7 D7 Am7 D7 Gb

Gb Em7 D7

Am7 D7 Am7 D7 Gb G7

Cb Bm7 Em7 Am7 D7 Gb

D^b
 Bm^7
 Em^7
 A^7
 D^7

G^b
 Em^7
 D^7

* \flat

Am7 D7 Am7 D7 Gb

Gb
