

# Gustav Anderson

United States (USA), Norwalk

Mr. B. Bailey

## About the artist

A ROSE BY ANY OTHER NAME.....Hello...in order to keep my sheet music separate from my MP3 music on Freescores I, LEONARD ANDERSON, have established this second account...GUSTAV is my middle name....to hear my MP3's click on LEONARD ANDERSON under INTERPRETER

**Qualification:** BA, MA, Ed.D, Ph.D in music and education

**Artist page :** <https://www.free-scores.com/Download-PDF-Sheet-Music-gustavanderson.htm>

## About the piece

**Title:** Mr. B. Bailey  
**Composer:** Anderson, Gustav  
**Arranger:** Anderson, Gustav  
**Copyright:** Copyright © Gustav Anderson  
**Publisher:** Anderson, Gustav  
**Instrumentation:** Jazz Quartet  
**Style:** Jazz

## Gustav Anderson on [free-scores.com](https://www.free-scores.com)

- listen to the audio
- share your interpretation
- comment
- contact the artist

# BILL BAILEY

ARR LA

B $\flat$ 6

B $\flat$ 7

F $\flat$ /C

D7

**MELODY** 60 MUTED TRUMPET

**SOLOIST** 58 TROMBONE

**GUITAR** 1199: GUITAR, ACOUSTIC, RHYTHM GYPSYJAZZ.FASTJOHN SW 250

**PIANO** 1198: GUITAR, ACOUSTIC, RHYTHM GYPSYJAZZ.FASTGONZALO SW 220

G7

C9

F6

F

F6

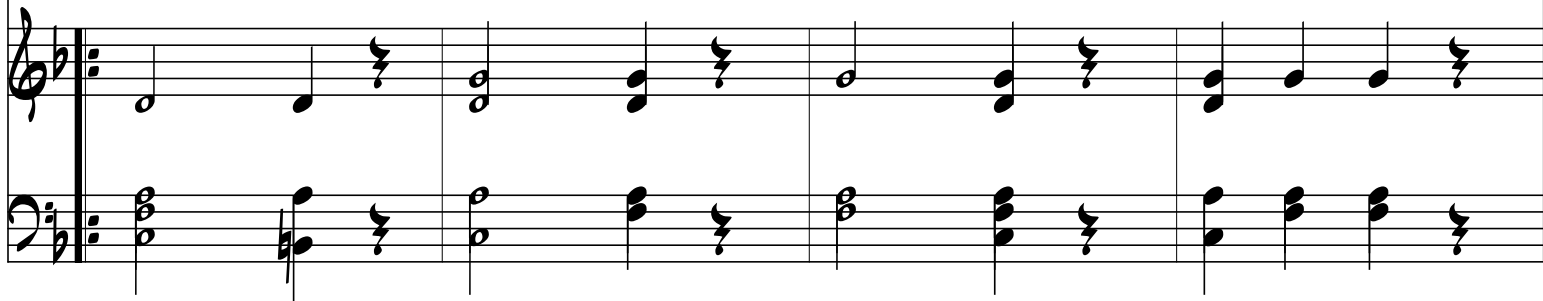
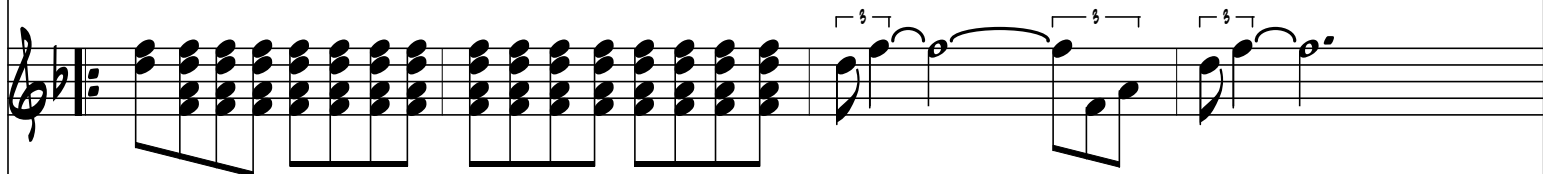
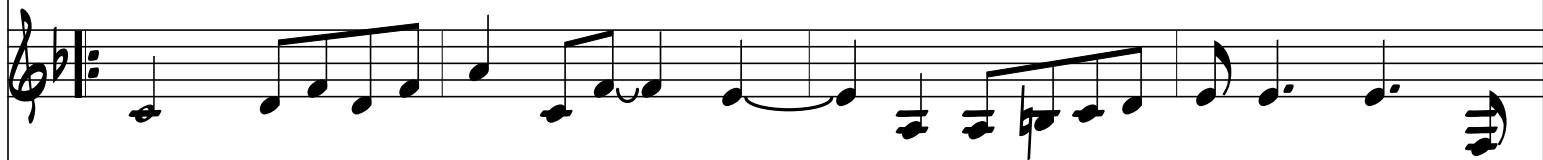

F6 F#0 G-7 C7

29

C7 F6

F6

F9                      C-7                      F9                      Bb6                      C-7                      F9

B $\flat$ 6 B $\flat$  F $\flat$ /C D7

G7 C9 F6 TAG-> X