

# Gustav Anderson

United States (USA), Norwalk

## GETTIN IN THE HOT TUB

### About the artist

A ROSE BY ANY OTHER NAME.....Hello...in order to keep my sheet music separate from my MP3 music on Freescores I, LEONARD ANDERSON, have established this second account...GUSTAV is my middle name....to hear my MP3's click on LEONARD ANDERSON under INTERPRETER

**Qualification:** BA, MA, Ed.D, Ph.D in music and education

**Artist page :** <https://www.free-scores.com/Download-PDF-Sheet-Music-gustavanderson.htm>

### About the piece

**Title:** GETTIN IN THE HOT TUB  
**Composer:** Anderson, Gustav  
**Arranger:** Anderson, Gustav  
**Copyright:** Gustav Anderson @ All Rights Preserved  
**Publisher:** Anderson, Gustav  
**Instrumentation:** Jazz Quartet  
**Style:** Pop

### Gustav Anderson on [free-scores.com](https://www.free-scores.com)

- listen to the audio
- share your interpretation
- comment
- contact the artist

# Gettin' in the Hot Tub

C2 FMaj7

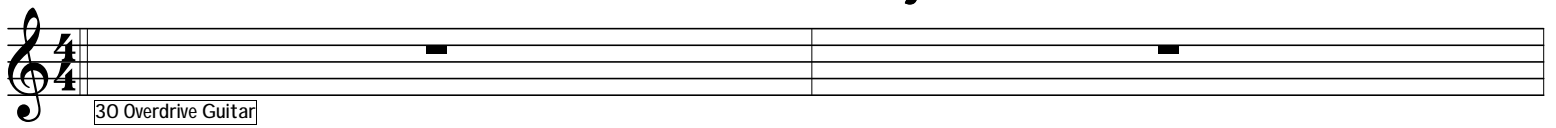

30 Overdrive Guitar

C2 FMaj7

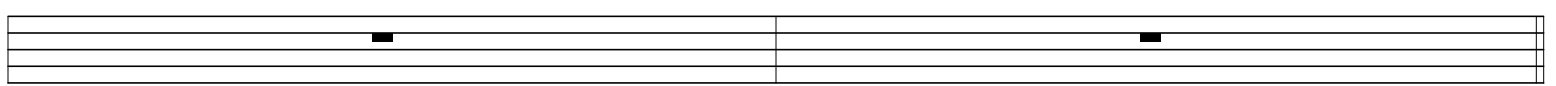

C9

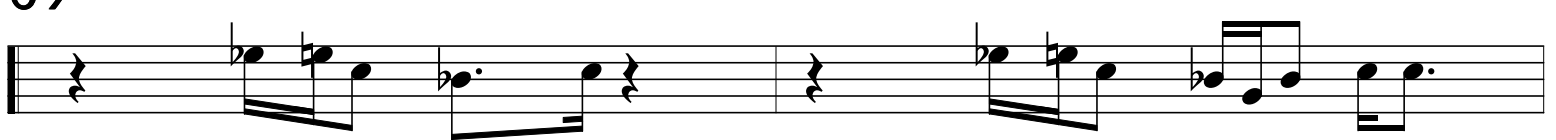

F9

C9

F9

C9

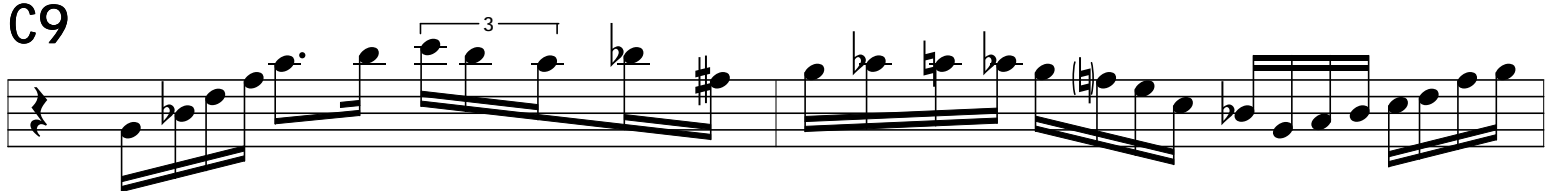

F9 Bb13

Am7

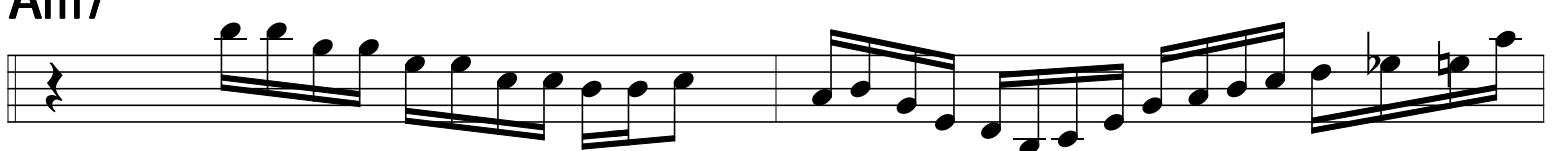

D9

G7#9

C9

F9

C9

F9

C9

F9

Bb13

Am7

D9

G7#9

C9

F9

C9

F9

C9

F9

Bb13

Am7

D9

G7#9

C9

F9

C9

F9

C9

F9

Bb13

Am7

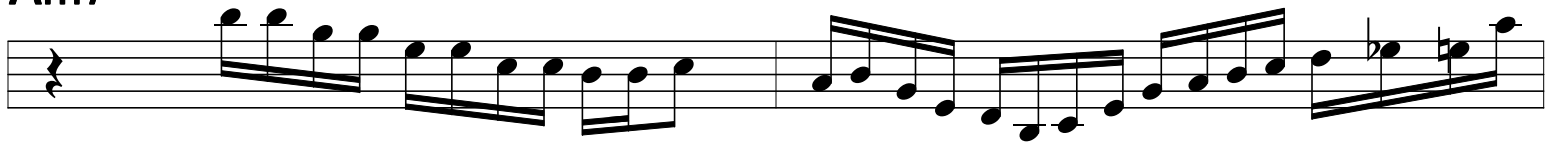

D9

G7#9

C9

F9

C9

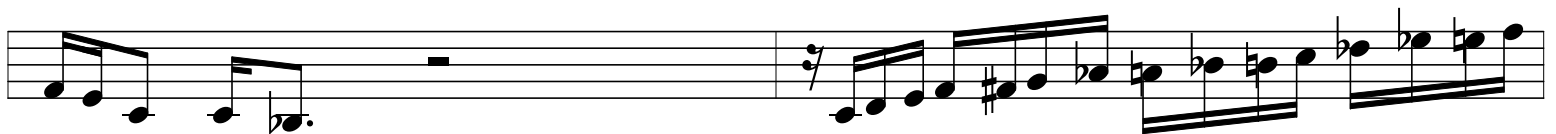

F9

C9

F9

Bb13

Am7

D9

3

G7#9

C9
