

Gustav Anderson

United States (USA), Norwalk

CLARINET MARMALADE

About the artist

A ROSE BY ANY OTHER NAME.....Hello...in order to keep my sheet music separate from my MP3 music on Freescores I, LEONARD ANDERSON, have established this second account...GUSTAV is my middle name....to hear my MP3's click on LEONARD ANDERSON under INTERPRETER

Qualification: BA, MA, Ed.D, Ph.D in music and education

Artist page : <https://www.free-scores.com/Download-PDF-Sheet-Music-gustavanderson.htm>

About the piece

Title: CLARINET MARMALADE

Composer: Anderson, Gustav

Arranger: Anderson, Gustav

Copyright: GA@ARP

Publisher: Anderson, Gustav

Instrumentation: 5 clarinets (B-flat) , 1 bass clarinet.

Style: Jazz

Gustav Anderson on [free-scores.com](https://www.free-scores.com)

- listen to the audio
- share your interpretation
- comment
- contact the artist

CLARINET MARMALADE

- HARMONY VOICE 1: Includes handwritten chord symbols $G7(b9)$, $B7$, and $E7$ above the staff.
- HARMONY VOICE 2
- HARMONY VOICE 3
- HARMONY VOICE 4
- HARMONY VOICE 5
- HARMONY VOICE 6

Each voice part consists of a series of notes and rests across six measures. The notes are primarily quarter and eighth notes, with some rests and ties. The overall texture is a rich, multi-layered accompaniment for the main melody.

07

A-

A7 D7 G D7

A7 D7 G B7

A7

D7

G

B7

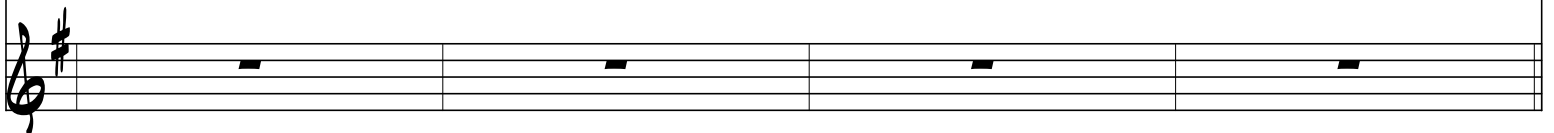
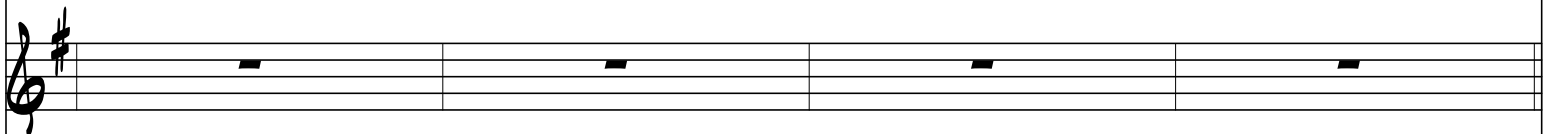
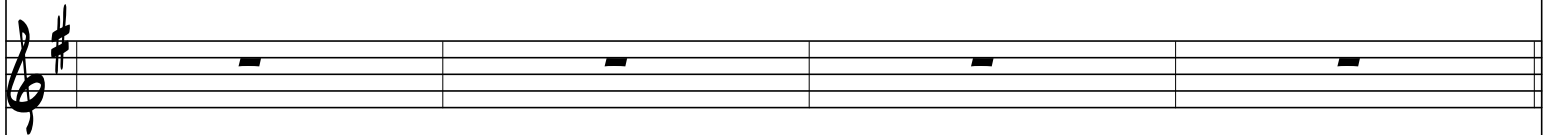
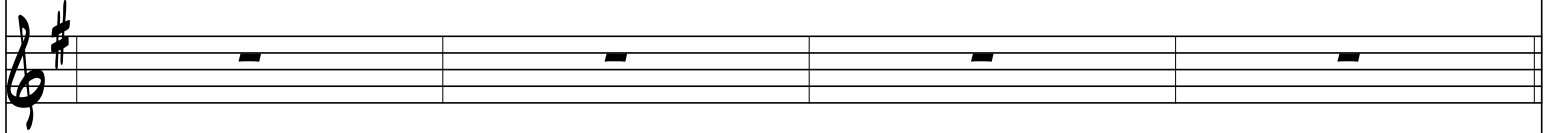
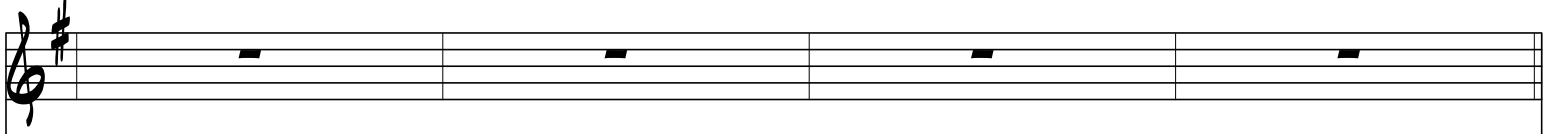

D7

